eDD2
Software-Compressed
"Super DVR"
User Manual

CONTENTS

1 Introduction 5
1.1 Summarization 5
1.2 Install Video Capture Card Driver 7
2 Main Display Interface 10
2.1 Display Control Panel 11
2.1.1 Display Control Panel 11
2.1.2 Display Modes 11
2.1.3 Flip Pages 11
2.1.4 Auto Dwell Display Mode 11
2.1.5 Capture 11
2.1.6 Urgent Record 11
2.2 Login 11
2.3 Record 12
2.3.1 Record Modes 12
2.3.2 Record Setup 12
2.3.3 Record Status Panel 13
2.3.4 Manual Record Mode 14
2.3.5 Sensor Alarm Record Mode 14
2.3.6 Motion Detection Record Mode 14
2.3.7 Schedule Record 15
2.3.8 Recycling Record 15
3 System Setup 16
3.1 Basic Configuration 16
3.2 Video Configuration 20
3.3 Motion Detection Configuration 21
3.3.1 Set Motion Detection Area 22
3.3.2 Set Motion Detection Area 22
3.4 Schedule Configuration 23
3.5 Motion Detection Alarm Configuration 24
3.5.1 Alarm Triggering Conditions Configuration 24
3.5.2 Alarm Record 25
3.5.3 Alarm Output 25
3.5.4 Auto Mail Function 26
3.6 E-map Configuration 27
3.6.1 Edit Map 27
3.6.2 View Map 28
3.7 P.T.Z Control Configuration 29
3.7.1 Ports configuration 29
3.7.2 Device configuration 30
3.8 Users Configuration 32
3.8.1 Change User rights 32
3.8.2 Add User 33
3.8.3 Delete User 33
4 P.T.Z Control 35
5 Record Search & Playing Back 39

5.1 Record Search 40
5.2 Playing Back and Control 40
5.3 Other Functions 43
5.3.1 Record File Backup 43
5.3.2 Delete Record Files 44
5.3.3 Capture Pictures 44
5.3.4 Image Zoom in/out 46
6 IE Client 48
Remote Live Surveillance 48
6.1 Remote Surveillance Server Configuration 48
6.2 Accessing IE client 49
6.3 Remote playing back 51
6.3.1 Record play back and control 51
6.4 System setup 54
6.4.2 Basic Configuration 55
6.4.3 Camera setup 57
6.4.4 Schedule configuration 57
6.4.5 Alarm configuration 58
6.4.6 Record configuration 59
6.4.7 Motion configuration 60
6.4.8 EMAIL Configuration 61
6.4.9 P.T.Z Configuration 62
6.5 Mobile Surveillance 64
6.5.1 Introduction to Mobile Surveillance 64
6.5.2 Client Configuration of Windows Mobile 65
6.5.3 The operation method for iPhone mobile clients 68
6.5.4 The installation & operation methods for Android mobile clients 72
Appendix1 Frequently Asked Questions 78
Appendix 1.1 Installation 78
Appendix 1.1.1 Cannot Install the SuperDVR Driver 78
Appendix 1.1.2 Why cannot run SuperDVR at the windows 2003 operate system? 78
Appendix 1.1.3 Can't find TD series Devices in Device Manager 78
Appendix 1.2 How to Use SuperDVR 79
Appendix 1.2.1 Meanings of the indicator lights 79
Appendix 1.2.2 How does the different record mode work? 79
Appendix 1.2.3 How to set recycling record mode on the system 79
Appendix 1.2.4 How to set auto reboot function 79
Appendix 1.2.5 How to quickly use the schedule record function 80
Appendix 1.2.6 What are the byte rates for different image qualities from highest to normal? 80
Appendix 1.2.7 The frame rate seems to be lower than what I set? 80
Appendix 1.2.8 Why I can't select more channels to backup? 80
Appendix 1.3 How to Use Network Function 80
Appendix 1.3.1 How to monitor on the client-side 80
Appendix 1.3.2 Why I can't download the client-side software? 80
Appendix 1.3.3 Why can't the server be configured at the client-side? 80
Appendix 1.3.4 Why I can't see the images? 81
Appendix 1.3.5 What should I do if the Internet speed is quite slow? 81
Appendix 1.3.6 Why I can't start WebCam server or RPB server? 81
Appendix 1.4 Other Questions 81
Appendix 1.4.1 Why computer display doesn't work, and why I can't access window system? 81
Appendix 1.4.2 Why I can't find the recorded files? 81
Appendix 1.4.3 Why the screens display is unstable with dithering and water-wave images? 82
Appendix 1.4.4 Why does it delay to play back, and it's slow to close and open the driver? ... 82

Appendix 1.4.5 Why I can't play back? 82
Appendix 1.4.6 Why do I see some gray blocks on time progress bar area when play back? 82
Appendix 1.4.7 Why could I see some old record sections that didn't be covered when playing back? 82
Appendix 1.4.8 Precautions on changing system time 82
Appendix 1.4.9 If system time must be changed, please do following preparations first 83
Appendix 1.4.10 How to use REPAIRDB to repair SuperDVR database 83
Appendix 1.4.11 How to set power options of Microsoft VISTA system 83
Appendix2 Quick Start for Using 84
Appendix 2.1 Requirements 84
Appendix 2.2 Installation Instructions 84
Appendix 2.3 Troubleshooting 85
Appendix2.3.1 When opening the SuperDVR program, it says ' Can't find card '. 85
Appendix 2.3.2 How to setup the web client to monitor from Internet. 85
Appendix3 Function Tree 87
Appendix 3.1 SuperDVR Function Tree 87
Appendix 3.2 System Configuration Tree 88
Appendix 3.3 IE Client Function Tree 89
Appendix 3.4 Remote Playback Function Tree 90

1 Introduction

1.1 Summary

Thank you for choosing the eDD2 Software-Compressed DVR platform.

1/4/6/8/12/16/20/24/28/32/36/40/44/48/52/56/60/64Channel and cards adopt H.264 compression format, and enable maximum 64 channels real-time or none real-time surveillance. Our cards are mature and cost-effective products that should be your ideal choices. They enable synchronous audio and video compression and transmission, with their powerful compression rate and network transmission function. They are widely used in banks, intelligent communities, traffic management units, medical systems, educational systems, armed forces and so on.

In this manual, you will learn how to install the hardware and driver (software), and how to setup the systems of this range of products. Please make sure your operations with the products are strictly in accordance with the manual, so as to keep the stability of the digital surveillance systems.

The following are standard functions of the products:

- Schedule record mode
  Users can choose any term in a day to record and set up record modes, i.e. sensor alarm record, motion detection record, manual record, Schedule Record.
- Motion detection mode
  Motion detection areas are adjustable and maximum 16 areas for each channel. Users can also set motion detection sensitivity for each channel. The system begins to record only when motion of the detected object happens, and it will stop recording after a certain period, this function is adjustable by users.
- Sensor alarm record mode
  With extra alarm board, the system enables alarm input and output.
- Recycling record mode
  Users can set recording storage sequence for HDD partitions. The recording storage will automatically swap to the next partition when it is full. If all the partitions are full and recycling record mode is enabled, the former recorded data will be covered by new data. Users can also set HDD minimum storage alarm. Then once the present storage space is

less then the minimum storage and recycling record mode is not enabled, the record will automatically stop.

- P.T.Z control function
  Support a number of decoders. Users can control multiple speed domes and integrative cameras, including pan, tilt, zoom, and focus and iris adjustment for P.T.Z devices. Support preset point and auto scout.
- Users management
  Different users have different rights, user names and passwords, so as to ensure system security.
- Multi-channel display
  Support different multi-channel display modes, full screen display and auto dwell display.
- Watch dog function
  The 16 Channels card has watchdog function. In case SuperDVR driver or windows system is frozen, the watchdog will restart the computer and login SuperDVR system again automatically.
- A PC supports 1 to 4 cards of the same model, the maximum frame rate can be 1600fps and 64 channels at most.
- Support 320x240 / 640x480 (NTSC), 352x288 / 704x576(PAL) standard resolutions.
- Image color adjustable for each channel, including contrast, lightness, hue and saturation.
- H.264 compression format, greatly reduce HDD usage
- Powerful video playing back functions, including playing back, pause, stop, fast-forward, single-frame play and image capture.
- Support advanced search mode. Users can search by date/time, camera, record mode, and random combination of the three methods.
- Support recorded files backup, delete by date/time, camera.
- Convenient to extend system functions by software upgrade.
- Supply multiple languages, including Chinese (Traditional), English, German, Spanish, Portuguese and other customized languages.
- CPU and storage resources saving by advanced technology
- Remote Surveillance and P.T.Z control through LAN, Intranet, and Internet.
- Support alarm pre-record.
- Support buzzer, email alarm out.
- Can greatly decrease fragmented files while using NTFS partition.
- User-friendly graphical user interface.

1.2 Install Video Capture Card Driver

STEP1： Run Setup.exe, and the installation interface appears as below:

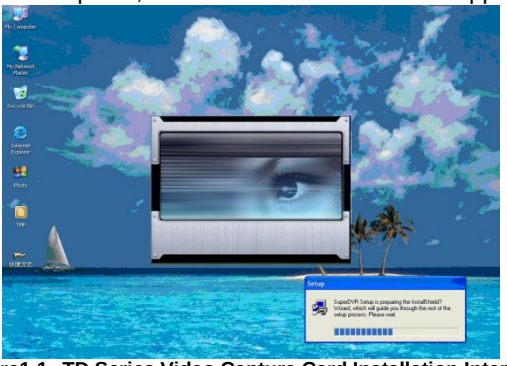

Figure1-1 TD Series Video Capture Card Installation Interface

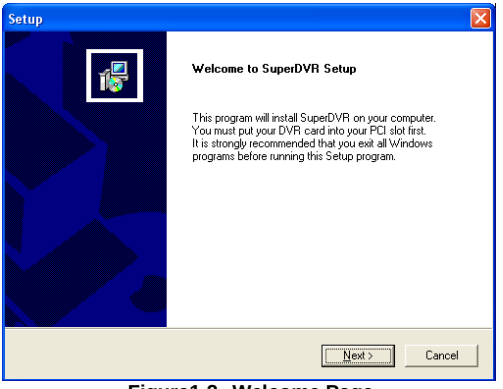
Setup
Welcome to SuperDVR Setup
This program will install SuperDVR on your computer.
You must put your DVR card into your PCI slot first.
It is strongly recommended that you exit all Windows programs before running this Setup program.
Next >
Cancel

Figure1-2 Welcome Page

STEP2： Select video system, click “next”

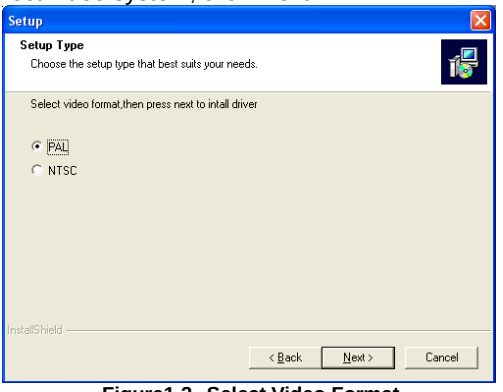

Figure1-3 Select Video Format

STEP3： Install driver first.

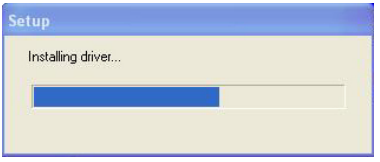

Figure1-4 Rate of Progress of Driver Installation

STEP4： After this process, it begins to install the application package SuperDVR, as below:

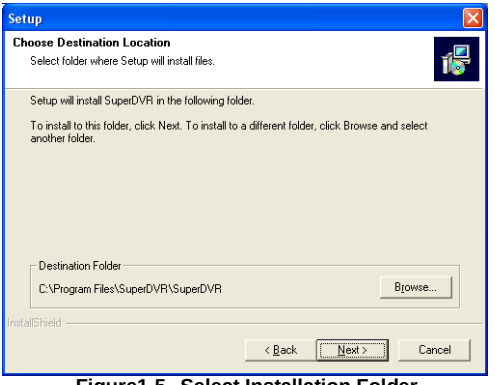
Setup
Choose Destination Location
Select folder where Setup will install files.
Setup will install SuperDVR in the following folder.
To install to this folder, click Next. To install to a different folder, click Browse and select another folder.
Destination Folder
C:\Program Files\SuperDVR\SuperDVR
Browse...
InstallShield
< Back
Next >
Cancel

Figure1-5 Select Installation Folder

STEP5： Select the suitable option, and click '**Next**'.

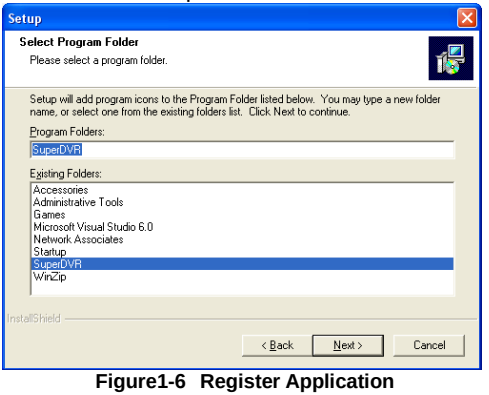

Figure1-6 Register Application

STEP6： Click '**Next**'.

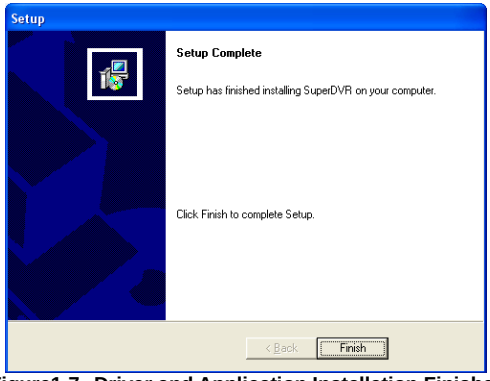

Figure1-7 Driver and Application Installation Finished

STEP7： Click '**Finish**'.

STEP8： Now, after all the processes are finished, it will create a shortcut on the desktop. Restart the computer and launch the surveillance program.

Figure1-8 Shortcut of SuperDVR

NOTICE
When you install the driver software on Microsoft VISTA system, you need select the option as below figure first. And steps of install the driver software on Microsoft VISTA system are the same as on Microsoft XP system.

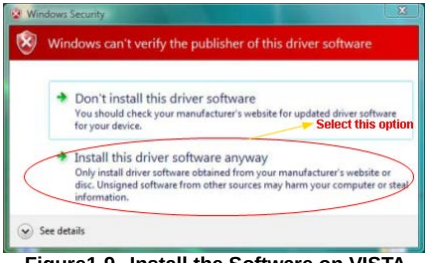
Windows Security
Windows can't verify the publisher of this driver software
Don't install this driver software
You should check your manufacturer's website for updated driver software for your device.
Select this option
Install this driver software anyway
Only install driver software obtained from your manufacturer's website or disc. Unsigned software from other sources may harm your computer or steal information.
See details

Figure1-9 Install the Software on VISTA

In case users cannot run the SuperDVR program, users restart the computer.

2 Main Display Interface

Run SuperDVR program and the main display interface appear as below:

Figure2-1 SuperDVR Main Display Interface

Single channel large screen electronic amplification function

Left click the channel which needs to amplify; Click the right mouse, the zoom in icon will pop up and then click the left mouse to amplify the image. Press left mouse to drug the cursor, user can view the image. Double-click the left mouse to exit. Click the right mouse to return to the main interface.

2.1 Display Control Panel

2.1.1 Display Control Panel

Figure2-2 Display Control Panel

Display control panel includes Display Mode buttons and disk free space indicator, '**Auto Dwell**' button. Every button has its built-in indicator light. When switch on and off the buttons, the relative indicator lights turn on and off to indicate the working status.

NOTICE
Users can judge which buttons are working by the color of the buttons.

2.1.2 Display Modes

Figure2-3 Display Modes Panel

2.1.3 Flip Pages

When the display mode is 1/4/6/8/12/16/20/24/28/32/36/40/44/48/52/56/60/64 click , system will display the next page according to the display mode.

2.1.4 Auto Dwell Display Mode

In case users want to see all the channels in sequence, then click and enter Auto Dwell display mode.

2.1.5 Capture

In case users want to capture picture quickly, they can click , system will save 32 pictures to the default folder on disk, c:\ path.

2.1.6 Urgent Record

Click , system will be recorded and saved all the cameras.

2.2 Login

Click , and login window appears. Input the user name and password, the default user name is 'SYSTEM' with no password, users can access to the main interface. Users can change password for SYSTEM and create new user names and passwords once has entered the system.

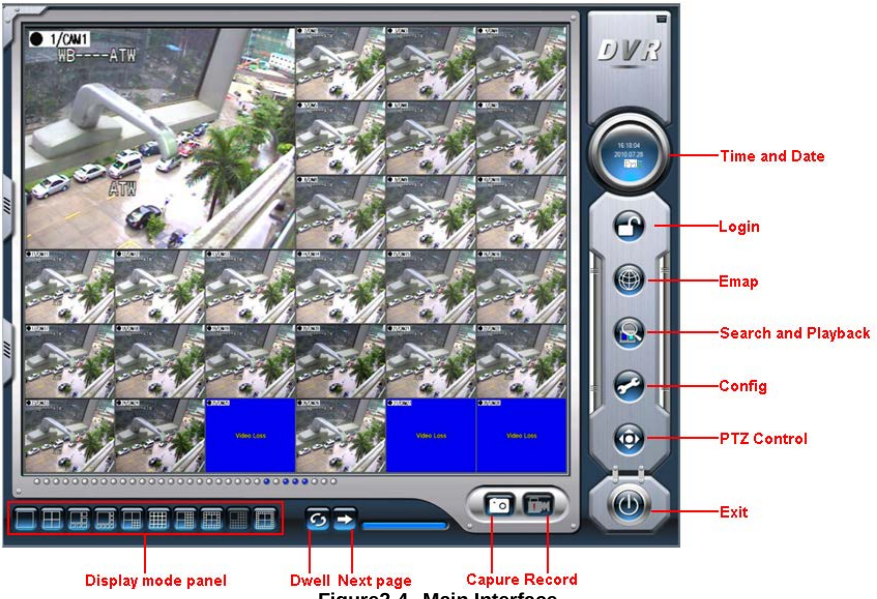

Figure2-4 Main Interface

2.3 Record

2.3.1 Record Modes

According to different record triggering methods, video capture cards offer users with 4 kinds of record modes:

- Schedule record mode (timer)
- Manual record mode
- Motion Detection record mode
- Sensor Alarm record mode

Motion Detection record mode and Sensor Alarm record mode are together called as Alarm Record.

In case, users use multiple cameras to record, every camera works separately and the record file also saved separately. The parameters, i.e. camera ID, record date/time, and record mode are all saved together with the record file.

2.3.2 Record Setup
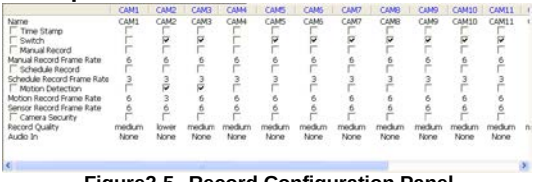
Figure2-5 Record Configuration Panel

In the '**Record Panel**' of the Basic Configuration page, users can set all kinds of necessary parameters for recording.

1. Time Stamp

By selecting the options, the record date / time message appears in the record file images.

2. Switch

By selecting the options, users can turn on corresponding cameras. In case there is no camera for some channel, do not select the option so as to save system resource.

3. Manual Record

By selecting the options, the relative camera images will be recorded and saved all the time.

4. Manual Recording Frame Rate

Select the record frame rate for manual record mode.

5. Schedule Record

Schedule record option

6. Schedule Record Frame Rate

Select Schedule Record frame rate.

7. Motion Detection

By selecting the options, users can set relative channels' record mode as motion detection.

8. Motion Record Frame Rate

Select record frame rate for Motion Detection record mode. Users can set up unified channel parameters in this item.

9. Sensor Record Frame Rate

If sensors are utilized to trigger recording, users can select record frame rate here.

10. Camera Security

The users are divided into three standards: Normal user, Power user and Administrator. By selecting the options, only administrators can see the corresponding channels.

11. Record Quality

Select record image quality here.

12. Audio in

SuperDVR6.0 system can support one channel of microphone audio input signal on the PC motherboard and audio inputs on the card if it has.. Users can choose one video channel associate these audio signals.

NOTICE
Users can select more than one record mode.

2.3.3 Record Status Panel

Figure2-6 Record Status Panel & Alarm Output Status Panel

Meanings of indicator light colors in row one is as below:

- Grey light: Normal State
- Viridescent light: Manual Record State
- Bottle-green light: Schedule Record State
- Yellow light: Motion Detection Record State
- Red light: Sensor Alarm Record State
- Blue light: Video Loss State

When the indicator light color turns into red in row two, it means there is alarm output.

2.3.4 Manual Record Mode

Manual Record mode is the most commonly used record mode. In case there is any special event happens, users can select this record mode and record timely.

> **NOTICE**
> You can select high frame rate for short time manual record, while select low frame rate for long time Schedule Record.

2.3.5 Sensor Alarm Record Mode

Users can use sensors to trigger sensor alarm record for relative channels. At that time, the record status indicator light will turn red .

2.3.6 Motion Detection Record Mode

It will enable the system to detect image changes and begin to record by activating motion detection and motion alarm record. For instance, somebody opens the door, and the system detects image changes and begins to record, then users can play back the recorded file and find out who opened door. When there is no movement, the system will not record and that is helpful for saving system resource, and convenient for searching for event record file.

The indicator light color in the record status panel is yellow .

> **NOTICE**
> Users may need to setup in three places to enable motion detection record.
> - Select '**Motion Detection**' for certain channels in '**Basic Configuration**'.
> - Configure the motion detection areas for certain channels in '**Motion Detection Configuration**'.
> - Configure working schedule for certain channels in '**Schedule Configuration**'.

2.3.7 Schedule Record

Users can set working schedule for all kinds of record modes in '**Schedule Configuration**'. The bottle-green light in record status panel shows the corresponding channel is in Schedule Record mode. Users can change record mode to manual record at any time, and the bottle-green light will change into viridescent light .

Please refer to '4.4 Configuration' for details.

2.3.8 Recycling Record

If users enable Recycling Record function and all the selected HDD partitions are full, the former record data will be covered by the latest record data.

Users can set recording storage sequence for HDD partitions. The recording storage will automatically jump to the next partition when it's full. If all the partitions are full and recycling record mode has been enabled, the new data will overwrite the former recorded data automatically. Users can also set HDD minimum storage alarm. Then once the present storage space is less than the minimum storage and recycling record mode has not been enabled, the record will automatically stop.

3 System Setup

Click and enter the main setup interface.

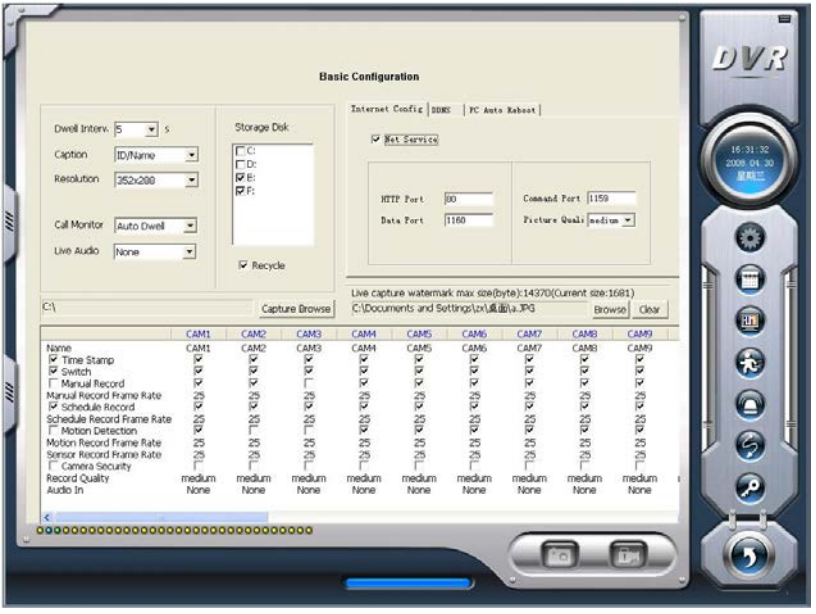

Figure3-1 Basic Configuration

The definitions of the buttons in Figure4-1 are as below:

Basic Configuration

Video configuration

Alarm Configuration

User Configuration

Schedule configuration

Motion Detection Configuration

External Device Configuration

Save and Return

3.1 Basic Configuration

Click and enter the basic configuration page where users can setup the system or just use the defaults.

Figure3-2 Caption and General Configuration

1. Dwell Interval.

If users enable Auto Dwell function in the main interface page, users can set the dwell time of a page here.

2. Caption

There are four options, None, ID, Name, and ID/Name for users to select for all the channels.

- '**None**' means no title;
- '**ID**' means camera numbers, i.e. 1, 2, 3 and so on;
- '**Name**' means camera names, i.e. Cam1, Cam2 and so on;
- '**ID/Name**' means both camera number and camera name, i.e. 1/Cam1, 2/Cam2 and so on.

3. Resolution

There are several options:352×288、352×240 and 704×480、704×576for users to select for all the channels.

4. Call Monitor

Users can connect another monitor to the card and select the display modes here.

5. Live Audio

Live Audio: enable/disenable the sound of the live channel. The volume is adjustable.

The following is about record data storage. Please check 3.3.8.

Figure3-3 Record Data Storage Precept

Above, Superdrug system shows all the available HDD partitions for users. Users can select one or more of the partitions that will be used in sequence from up to bottom. Please refer to chapter 3.3.8 to learn more about recycling record.

In the following area of the basic configuration page, users can input the

computer user name and password in the relative boxes. Then when restarting the computer system, it will access to the system with the user name and password input in the boxes.

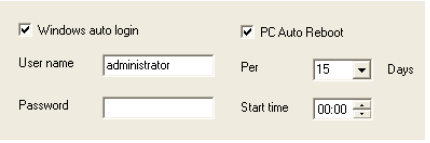

Figure3-4 Computer System Reboot Setup

User can input the user name and password that applied at the designated domain name website; refer to below picture.

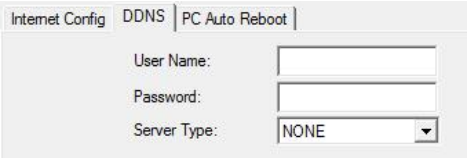

Figure3-5 DDNS setting

Here we take www.dyndns.com for example:

1. Domain name Registration

Note: Users can self-define the hostname, username and password.

Input www.dyndns.com in the IE address bar, user can access the domain name registration interface. Click “Sign up Free” and then select the first picture, click “Sign up” to register. For example: Hostname is “abc.dyndns.tv. The picture is shown as follows:

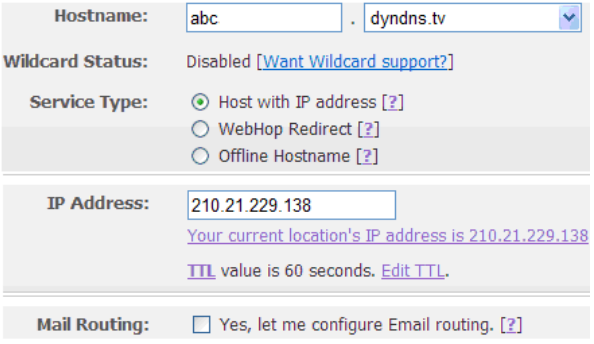

After user fill in the blank, click “Add to cart”, Dynamic DNS Hosts dialog box will be displayed. Refer to ….

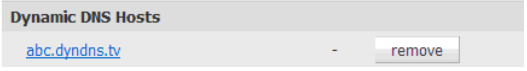

Then create user account. For example, the username is “bcd”, password is

"123456".

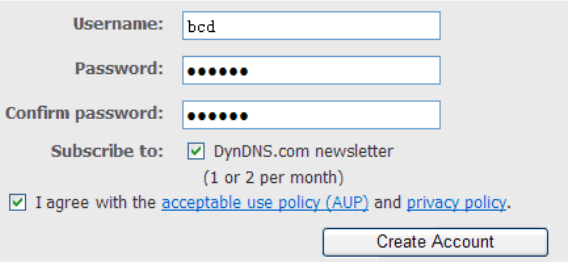

Click" Create Account" button to create user account.

2. SUPERDVR Setting

（1） Domain name

According to the domain name registration of "DDNS"，the domain name for SUPERDVR is "www. abc.dyndns.tv"

（2） Username and password

According to the above registration, username is "bcd".

According to the above registration, password is "123456"

3. Application

Connect SUPERDVR to the Network Client.

① Enter into Basic configuration, tick off DDNS, select "Dyndns" at the DDNS Sever pull down list box and input user name and password.

② Enter into configuration interface of the router, map the server port and IP address. Click *Save* button to save the setting

③ Login IE browser and input registered domain name "www.abc.dyndns.tv", connect to SUPERDVR client.

Note: If the value changed, user needs to add the port number when typing IP address in IE address blank .i.e. set HTTP port to 82, IP address: http://192.168.0.25, user needs to input that address: http://192.168.0.25:82 into IE browser.

As the windows system may become unstable after a couple of days to continue operating. It may cause SuperDVR system unstable. The software support auto-reboot. Select PC Auto Reboot and set the interval by day, which will guide the system to reboot automatically according to the setups.

6. Capture browse

This item is the save path of capture files

Users can fill in the specific save path for their capture pictures.

7. Watermark setup

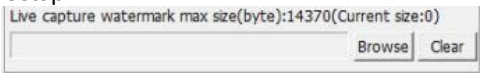

Figure3-6 Watermark setup

Make sure that the completion of the snapshot image hasn't been changed. User can self-define the watermark files. (≤14370 bytes)

Click Browse button to select the storage path of user-defined watermark.

Right click the SuperDVR icon, select Properties →Open File Location→ Pickup Watermark and then double-click the left mouse, a dialogue box will pop up. In the Pickup Watermark interface, click *Browse* to select the snap picture from the channel. Click *Pickup* button, a dialogue box will pop up to show that *Pickup the watermark is successful*. Click OK button the watermark path link will be shown at the left bottom of the dialogue box. User can click this link to view pictures.

Figure3-7 Pickup watermark

Click to return to the main display interface.

3.2 Video Configuration

Click and enter the video configuration page as below. Users can change the values of corresponding items, i.e. contrast, brightness, hue, saturation, auto gain, by drawing the levers on the bars. Click '**Default**', and all the values will return to the default value.

Figure3-8 Video Configuration

Definitions of the setup items:

1. Contrast
Set image color contrast.

2. Brightness
Set image brightness.

3. Hue
Set image hue.

4. Saturation
Set image Saturation

5. Default
Load defaults, i.e. set the first four items value. The range of value is from 0—255.

6. Copy to
Copy the settings of this channel to other channels.

3.3 Motion Detection Configuration

Click and enter Motion Detection Configuration page,

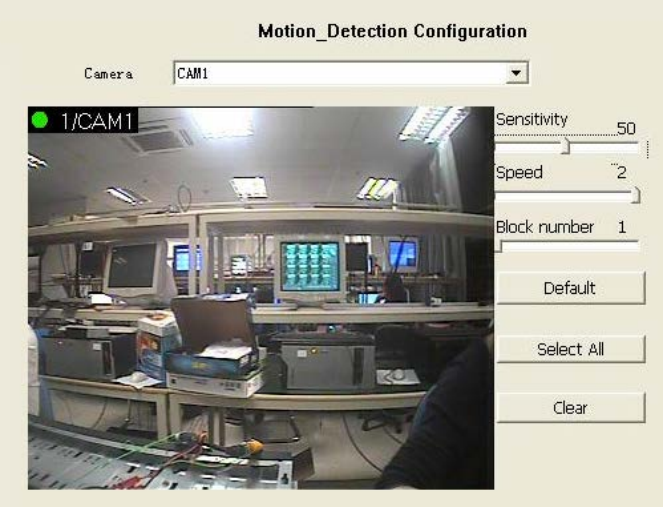

Figure3-9 Motion Detection Configuration

Definition of the setup items:

1. Sensitivity
Users can set motion detection sensitivity here.

2. Speed
Motion detection sensitivity

3. Block Number
Set grid's number.

4. Defaults
Set as default.

5. Select All
Select all the areas of the channel as detection area

6. Clear
Clear all the detection areas and then users can select customized detection areas by cursor.

3.3.1 Set Motion Detection Area

In case users want to customize the detection areas for a certain channel, first select the camera, then select '**Clear**' and drag the cursor in the box in the left side. Now, users can see a green box appears which shows the motion detection area. Users can select maximum 16 customized areas for each channel.

3.3.2 Set Motion Detection Area

By click '**Clear**', users can clear all the selected areas.

3.4 Schedule Configuration

Click and enter Schedule Configuration page as below:

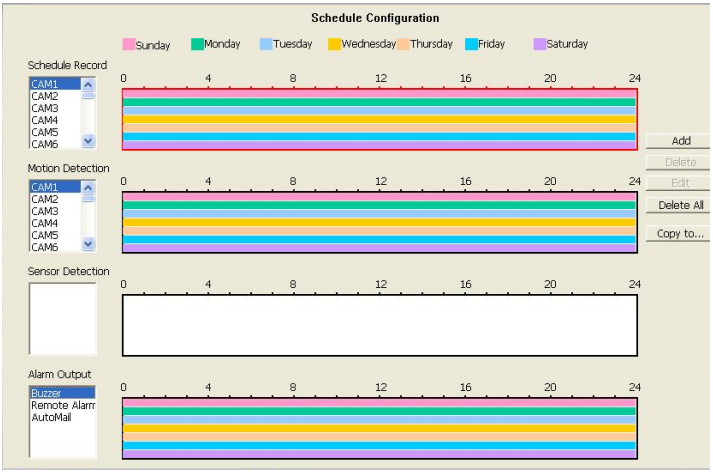

Figure3-10 Schedule Configuration

Our TD series system offers the users with powerful schedule configuration options. Every channel has three kinds of record modes, i.e. schedule record, motion detection record and sensor alarm record. We provide users to set schedules from Sunday to Monday separately for all of the three record modes. Sensor alarm recording mode has the highest priority among all record modes. Here users can set schedules for it.

When users need to edit schedule for a channel, first select the camera name in the three record modes group, and select the color bars on the right side, then select '**Edit**' to edit schedules. Click 'Add' to add schedule for a certain channel.

NOTICE
The added schedule should not be reduplicate to the former settings.

Click '**Delete**' to delete schedule. Click '**Clear All**' to delete all the schedules of a certain channel.

See the Figure 4-8 Edit Schedule and learn how to edit schedules for a channel:

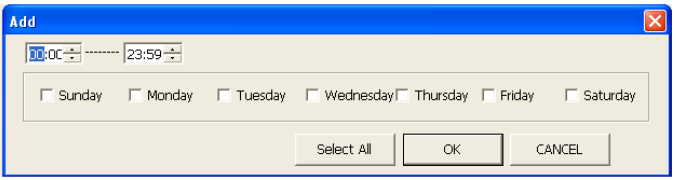

Figure3-11 Edit Schedule

3.5 Motion Detection Alarm Configuration

3.5.1 Alarm Triggering Conditions Configuration

The system can receive alarm from both local place and network.

Local Alarm Record Triggering Configuration

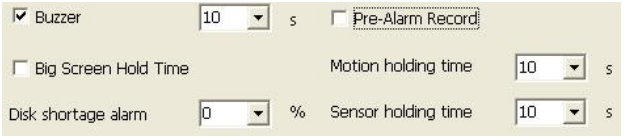

Figure3-12 Local Alarm Triggering Configuration

Relative Explanations:

1. Buzzer

Users can select whether to open the computer buzzer if the alarms have been triggered and also select how long the buzzer rings

2. Pre-Alarm Record

Users can select whether to enable alarm pre-record and also pre-record time.

3. Big Screen Holding Time

The corresponding channel will be full screen when alarm triggered. Set the full screen hold time here.

4. Motion Holding Time

The continuous recording time after motion stopped

5. Sensor Holding Time

The continuous recording time after sensor stopped

6. Disk Shortage Alarm

If the Partition free space is less than the set percent, it will stop recording or recycling, but give alarm tips according to the settings.

3.5.2 Alarm Record

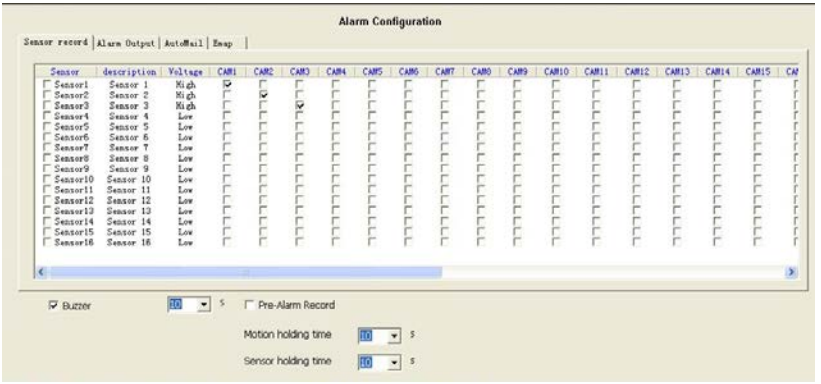

Figure3-13 Alarm Trigger Method Configuration

Every sensor can trigger multiple channels to record. For example, if users select CAM1, CAM4 and CAM5 for Sensor2, then once the sensor is activated, CAM1, CAM4 and CAM5 will begin to record. Users can also select the voltage, high and low, for alarm signals.

3.5.3 Alarm Output

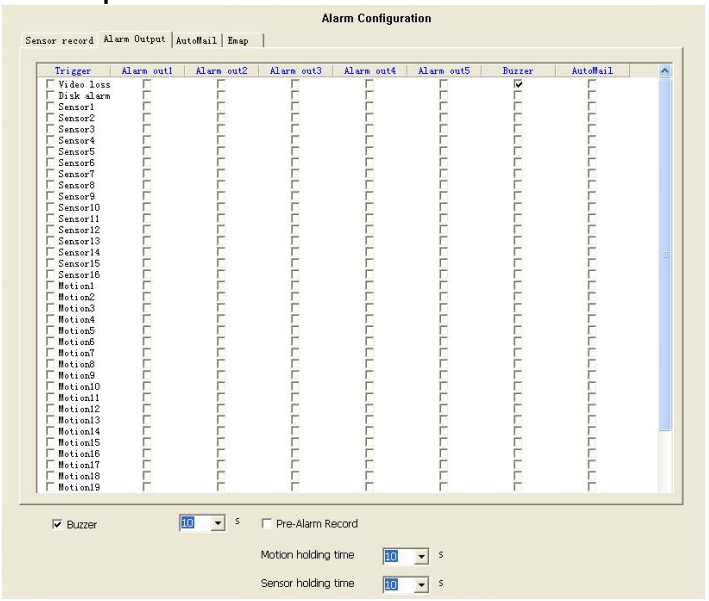

Figure3-14 Alarm Output Configuration

Press in the main interface and access to the following Alarm Configuration area where users can make a setup for motion detection alarm,

sensor alarm setup and short of HDD space alarm setup.

1. Video Loss

Users can select alarm output for this option. For example, users select alarm_out1 and alarm_out3 for video loss. Then video loss of any channel will trigger alarm_out1, alarm_out3 to show red light in the Alarm output status panel (refer to Figure3-6 for reference).

2. Disk Alarm

When HDD available space is less than the set value (see Figure4-9), it will trigger alarm.

3. Sensor

Sensor 1: If users have mounted sensors, when the sensors have been activated, then it will trigger the selected output alarms.

Sensor 2 - Sensor 16: TwoTD4116 cards have maximum 16 sensors.

4. Motion

Motion 1: Users can set the output of motion detection alarm by different alarms and remote alarm.

Motion 2 - Motion 16: 32CH card has maximum 16 motion alarms.

NOTICE
You should choose our additional alarm device board while using twoTD4116 cards for alarm I/O.

3.5.4 Auto Mail Function

Now users can select the above-mentioned alarms to be output by Auto Mail.

Click '**Auto Mail**' icon on the left top side of alarm configuration page and enter the following area to make Auto Mail setup, referred Figure4-12.

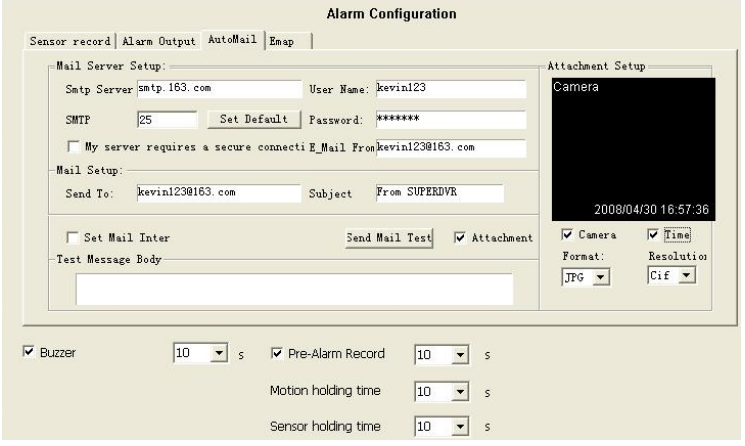

Figure3-15 Auto Mail Setup Interface

In this area, users can set receiver and sender's E-mail SMTP server and address. Note: the address of receiver and sender can be the same.

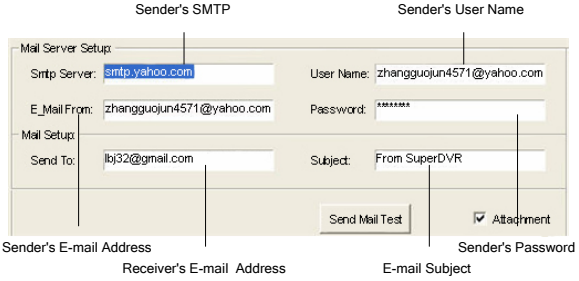

Figure3-16 Auto Mail Setup

To test the settings, click '**Send Mail Test**'. If all settings are okay, message 'Message Sent Successfully' will pop up. If some settings are wrong, there will pop up corresponding warning message.

Enable '**Attachment**', then the present image when an alarm triggered will be sent to appointed mailbox, referred Figure4-14.

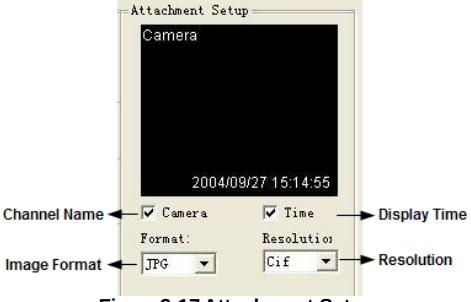

Figure3-17 Attachment Setup

NOTICE
For every alarm event, only one picture will be sent.

3.6 E-map Configuration

E-map is used to show full geographic range covered by the whole monitoring system in the form of map .An E-map has the feature of simple operation and direct display of status and it is generally graded or tiered in the form of a tree diagram.

3.6.1 Edit Map

It supports only the image format of bmp or jpg.

Click to enter 'Emap → Emap Edit', press right key of Load Picture in the default interface of map and select the required map file in the related folder, open the file and the map will be displayed in this interface, as Figure4-15 E-Map Edit.

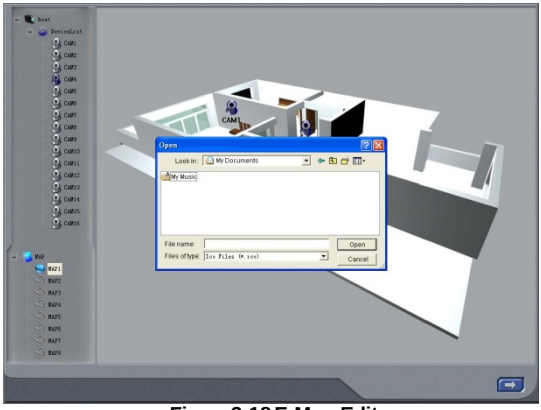

Figure3-18 E-Map Edit

Draw the icon of camera to the corresponding position in the map, maximum 32 cameras can be set simultaneously, Click ‘change icon’ of camera by right key to change icon and click ‘**Delete**’ to cancel camera. After editing, click right key in the map and select ‘**Save Map**’ to save the current map.

A gray map icon can be drawn to the corresponding position in the map on the right and set it as a sub-map of the current map, or click the gray map icon on the left by right key and select ‘**Open**’ to build a new map. And you can also click the blue map icon on the left by right key, and select ‘**Rename**’ to change name of the map or select ‘**Close**’ to cancel this map.

3.6.2 View Map

Click to enter E-map, where the user can view distribution of all cameras in the map, as Figure4-16 View Camera.

Figure3-19 View Camera

When a channel alarm, the camera icon will flash yellow alarm signal. Select

'**Auto Show**', in case of accident alarming, an alarming screen will pop out automatically and you can know about the alarming position rapidly. Click the camera head by right key to show the screen on the spot.

NOTICE

1. The map tree currently supports three levels and it is invalid for addition exceeding three levels.
2. For loading of a picture, when any side of length and width of the picture exceeds size of picture frame, it will be enlarged and shortened proportionally and standard size of picture frame is 833*678.
3. On this interface, click camera by right key to display the spot and the 3316 card does not support this function temporarily.
4. If '**Auto Show**' is set in case that E-map pops up by automatic alarming, the E-map interface set with '**Holding Time**' without any operation and alarm will be close automatically. '**Auto Show**' is invalid when the E-map is opened manually.
5. The map in the E-map is the default demonstration map, and the user can invite an engineering merchant to make the practical map or draw a map by their own according to their actual needs, then scan and save it in the computer to picture.

3.7 P.T.Z Control Configuration

Click and enter the following area:

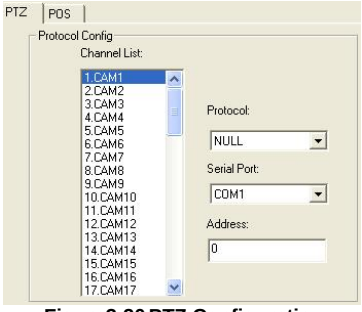

Figure3-20 PTZ Configuration

3.7.1 Ports configuration

Users should firstly enable the P.T.Z control function of a certain camera and select the device name in P.T.Z Protocol Setup (refer to Figure4-18), and then set corresponding parameters in the area below:

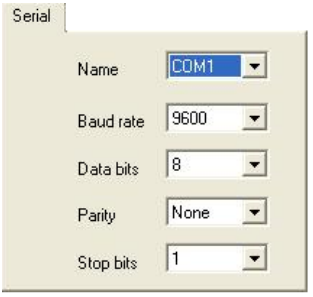

Figure3-21 P.T.Z Serial Port Setup

1. Name

Users can set device name.

2. Baud Rate

Set P.T.Z device Baud Rate, default value is 9600.

3. Data Bits

Default value is 8.

4. Parity

Odd and even parity bit, default Null.

5. Stop Bits

Default value is 1.

NOTICE
Users should look into the P.T.Z device and get the Baud Rate, Protocol, and Address first, then set their values accordingly.

3.7.2 Device configuration

1) PTZ

Users can select different protocols, serial port number for P.T.Z devices.

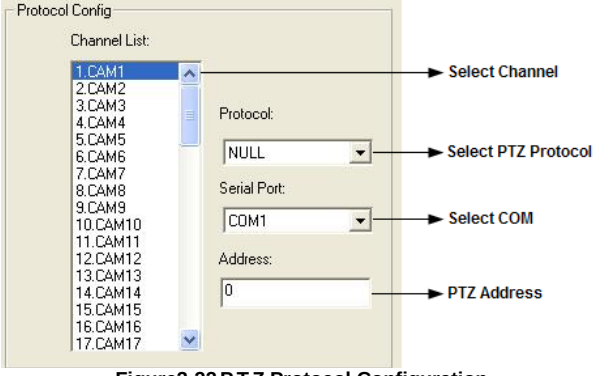

Figure3-22 P.T.Z Protocol Configuration

1. Protocol

Communication protocol of P.T.Z device

2. Serial port
Users can set serial port number.

3. Address
Communication address of P.T.Z device

2) POS (only for 43, 44 serials cards)

POS-Basic setup

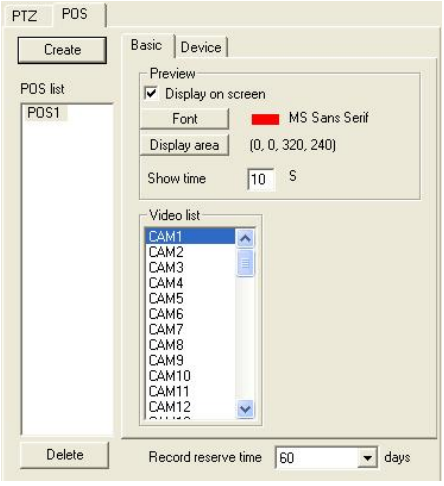

Figure3-23 Device configuration-POS basic

Click “Create” button to add POS in the POS list box, the maximum is 64.

A POS can match multiple video: select certain POS in the POS list box, user can multi-select cam in the video list box; tick off “Display on screen”, the relative information of the POS will be displayed on the screen. Select certain POS, click “Delete” button can delete that POS from the POS list box.

Display area: user can drag cursor to adjust the display area. Click FULL button to default full-screen display; click CLEAR button to clear settings; click OK button to confirm settings; click CANCEL button to cancel settings.

Click FONT button to set the display font of deal information of the POS.

Record reserve time: the deal record reserve time of the POS. 15 days, 30days, 60days, 90days and 100days optional.

POS-Device setup

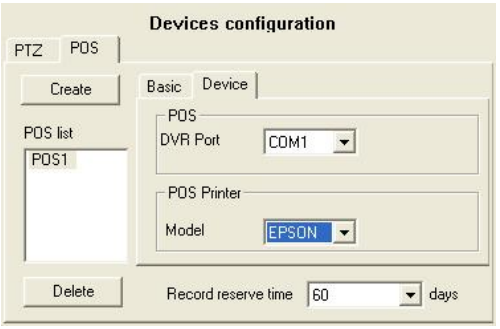

Figure3-24 Device configuration-POS device

User can set the DVR port number of POS

The default printer model is EPSON.

3.8 Users Configuration

Click and access the following area:

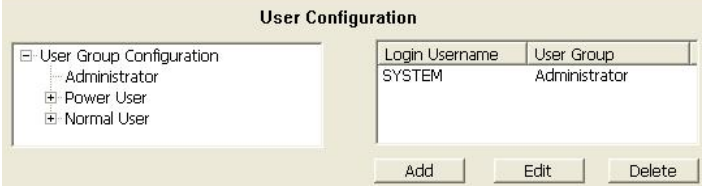

Figure3-25 User configuration

After installing the SuperDVR system, it will automatically create an administrator user of which user name is SYSTEM with no password. Users can use this username to log in the system and '**Add**', '**Edit**' or '**Delete**' users' parameters.

3.8.1 Change User rights

Select a user in User Configuration area (refer to Figure4-20), and click '**Edit**' and enter Edit User area, as below:

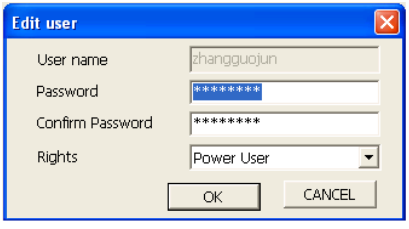

Figure3-26 User Password and Rights Edit

Users can edit user's password and rights here, but not the user name.

The system offers three kinds of rights:

- Administrator: this user possessed the highest rights to change all the settings and playing back. Meanwhile, the user also has the right to authorize power user rights and normal user rights.
- Power user: The right of this kind of users is authorized by the administrator. The administrator endows rights to power users by ticking off boxes in the right list. Please refer to the following figure.

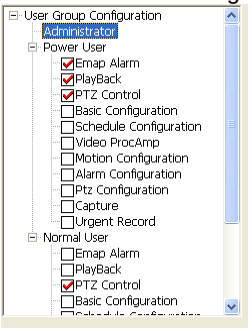

Normal User: Normal user's right is also endowed by the administrator. They have the same right list as power user. However, whether they can possess some right should be decided by the administrator. Only if the administrator ticks off some right, they will have the right. For example, if ticking off *Basic Configuration*, the normal user can conduct this right.

NOTICE
Administrators can change and authorize rights to Power users and Normal users, but they cannot change or authorize other administrators' rights.

3.8.2 Add User

Click '**Add**' in User Configuration (refer to Figure4-20), and access the following area:

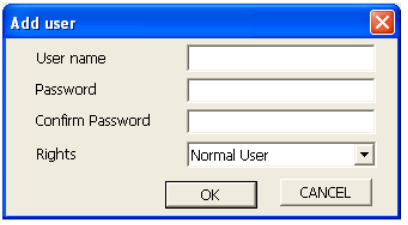

Figure3-27 Add User

Input user name, password, confirm password and select user rights, and then click '**OK**'.

3.8.3 Delete User

Select the user name in User Configuration (refer to Figure4-20), and click

'**Delete**', and confirm delete. See below:

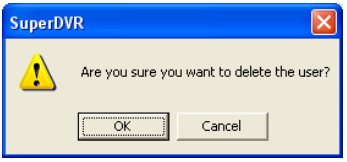

Figure3-28 Confirm Delete User

4 P.T.Z Control

Click in the SuperDVR main display interface (refer to Figure3-1) and access to the following area:

Figure4-1 P.T.Z Control Interface

Users can control P.T.Z devices by the function buttons on the right side, see as below:

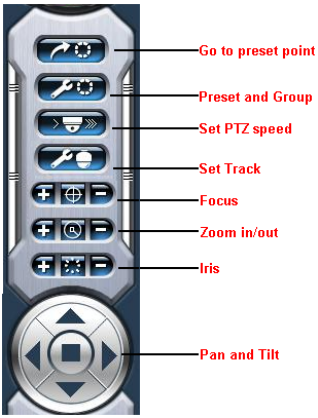

Figure4-2 P.T.Z Control Function Buttons Panel

In the upper circle, there are five function buttons, i.e. upward button, downward button, leftward button, rightward button, and stop button. The other buttons are Focus buttons (+ and -), Zoom buttons (+ and -), Iris buttons (+ and -). Click and to increase and decrease the corresponding values.

When users need to utilize P.T.Z control, first enter P.T.Z Control Interface (refer to Figure5-1), and click the corresponding channel (users can see a red fringe around the channel), then users can begin to control the enabled P.T.Z control enabled camera.

NOTICE
After pressing left mouse button on any function button in P.T.Z Control Function Buttons Panel (refer to Figure5-2), PTZ device starts moving, when user releases it, PTZ device stops moving.

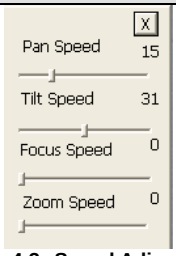

Figure4-3 Speed Adjustment

Users can select different Pan speed, Tilt speed, Focus speed and Zoom speed for P.T.Z devices.

1. Pan Speed
Set horizontal rotating speed.

2. Tilt Speed
Set vertical rotating speed.

3. Focus Speed
Set camera focus speed.

4. Zoom Speed
Set zoom in/ zoom out speed.

Click and a pop-up window will appear; users can choose different preset or group set.

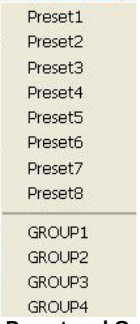

Figure4-4 Preset and Group Select

Click to set Preset point and change Preset point name. Every Group includes multiple Preset points. In case users select preset1, preset2 and preset3 for group1, preset1, preset2 and preset3 will be automatically accessed in sequence after users select group1 for auto scout.

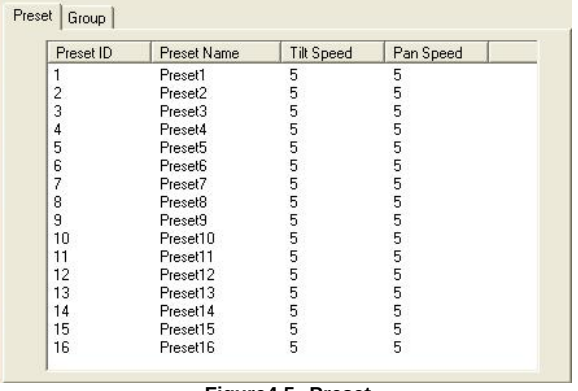

Figure4-5 Preset

Click , a pop-pup window as following will appear:

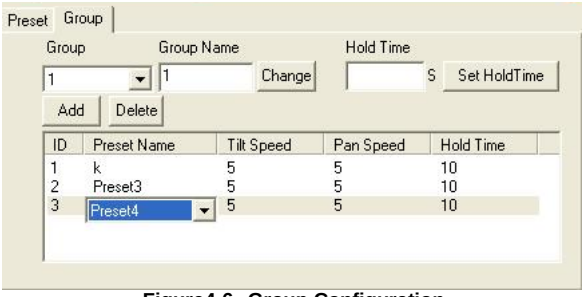

Figure4-6 Group Configuration

Hold time: the interval time from one preset point to another preset point.

Note: The hold time must be more than 3 seconds.

Click *Change* button to change the Group Name

Click *Add* button, user can add at most sixteen preset point. Click *Delete* button, user can delete certain selected preset point. Click the *Preset Name* in the preset list box, user can select preset name from the pull down box. Click *Tilt speed, pan speed and hold time* separately in the preset list box user can make relevant modification.

Click Auto *Scan and Track* button, a prompt window will be propped up as shown in the figure:

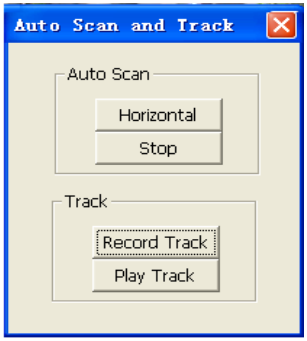

Click *Horizontal* to make speed dome rotate horizontally and then click *Stop* to stop this movement.

Click Record Track to record the rotating track of speed dome. Record Track button will soon change into *Stop* 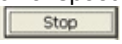 .

Click Stop button to stop track record. Click Play Track to play track record.

5 Record Search & Playing Back

Click in the SuperDVR Main Display Interface (refer to Figure3-1) and access to the following areas:

Figure5-1 Search and Playback Interface

This interface is divided into 4 parts, i.e. record search area, record playing back area, record play area, and other functions area.

Press and return to the live surveillance status.

5.1 Record Search

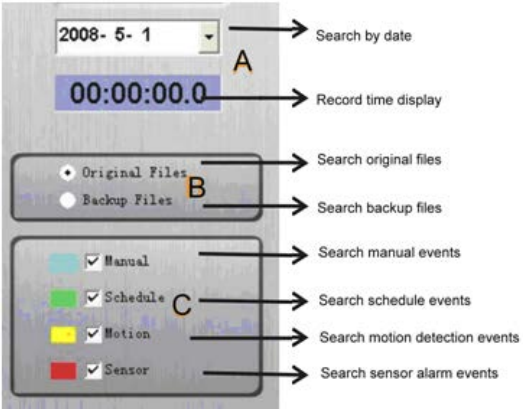

Figure5-2 Record Search Area

A, **B** and **C** marks the areas of three search methods.

- **A**: Search by date (range from Jan 1st, 1971 till now)
- **B**: Search in backup file and original file
- **C**: Search by record mode. This is useful when user wants to look through some important events.

Users can select one or above of the three searching methods to search for needed record file.

5.2 Playing Back and Control

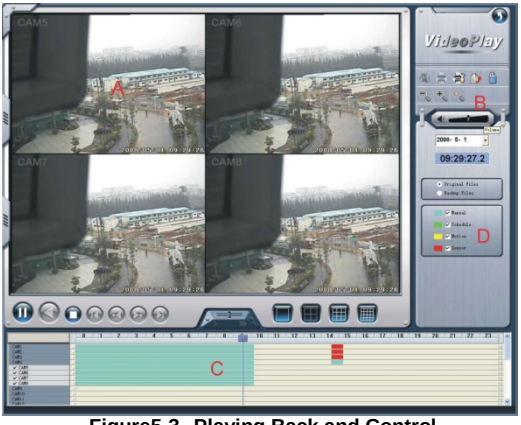

Figure5-3 Playing Back and Control

Explain of the button function:

- : Play / Pause
- : Stop
- : Play backwards. This button is valid when playing back by single channel
- : Previous Section. This button is valid when playing back by single channel
- : Next Section. This button is valid when playing back by single channel
- : Previous Frame. This button is valid when playing back by single channel playing back pause mode
- : Next Frame. This button is valid when playing back by single channel playing back pause mode

Users can select suitable play speed in the area as below:

Figure5-4 Play Speed Controller

The following area shows the record files of different channels:

Figure5-5 Record Files Browser

The upper bar shows the hours in a whole day. Click the bar, and it will be magnified 10 times, therefore users can see the detailed time marks. When searching for a certain section of the file, users can draw the scrolling-bar to the area that most likely contains the needed section. If necessary, click the bar once and see the magnified time marks for precise search.

The left side shows the available channels. When a certain channel has been selected for playing back, the background color will be highlighted, or its dark gray, and a tick sign will appear beside the channel title.

The main area at the center gives details of the record files. Different colors of the bar show different kinds of record modes of the files. The following are the definitions of the color bars:

- Blue: Manual Record Events
- Green: Schedule Record Events
- Yellow: Motion Detection Record Events

- Red: Sensor Alarm Record Events

Click to play selected record files. The system offers playing back modes 1 Ch, 4CH, 9 CH, and 16CH. The following is multiple channels playing back control area:

Figure5-6 Multiple Channels Playing Back Control

The system default playing back mode is one channel. That is Camera1. In case users need to change to other channels, then click and the window of following channel configuration will appear, as below:

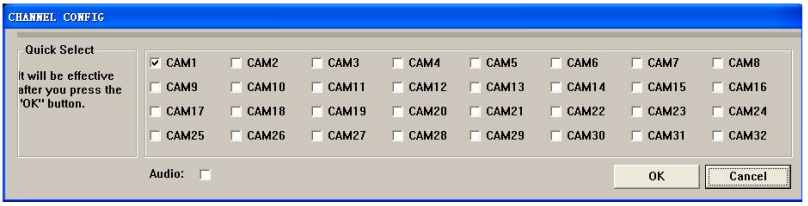
CHANNEL CONFIG
Quick Select
It will be effective after you press the "OK" button.
CAM1 CAM2 CAM3 CAM4 CAM5 CAM6 CAM7 CAM8
CAM9 CAM10 CAM11 CAM12 CAM13 CAM14 CAM15 CAM16
CAM17 CAM18 CAM19 CAM20 CAM21 CAM22 CAM23 CAM24
CAM25 CAM26 CAM27 CAM28 CAM29 CAM30 CAM31 CAM32
Audio:
OK
Cancel

Figure5-7 Channel Configuration Dialog for Single Channel Playing Back Mode

Users can select one channel from all the available channels for playing back.

In case user needs to play back 4 channels at the same time, then click , and the following channel configuration window will appear, as below:

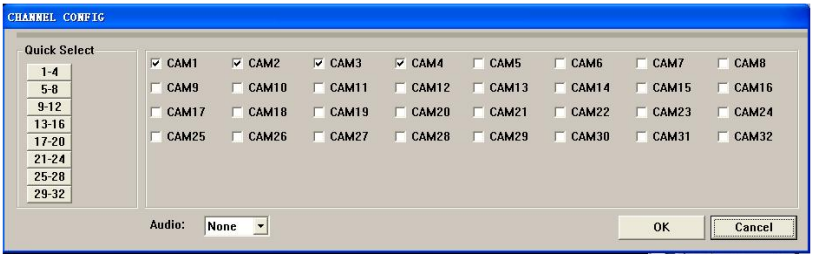

Figure5-8 Channel Configuration Dialog for 4-channel Playing Back Mode

Users can select any four channels from all the available channels for playing back.

The system offers quick select methods for users. For example, by selecting '**Third 4 Channels**', Camera9, Camera10, Camera11, and Camera12 will be quickly selected simultaneously.

In case user need to playback 9 channels at the same time, then click , and the following channel configuration window will appear, as below:

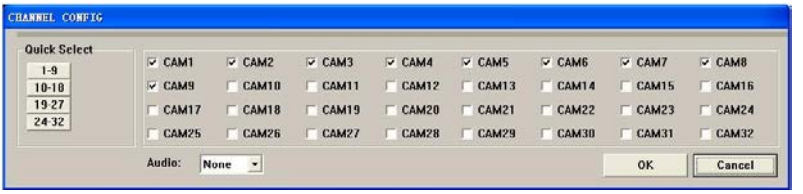

Figure5-9 Channel Configuration Dialog for 9-channel Playing Back Mode

Users can select any 9 channels from all the available channels for playing back. Users can also use the quick select methods by the system.

In case user needs to play back 16 channels at the same time, then click , and the following channel configuration window will appear, as below:

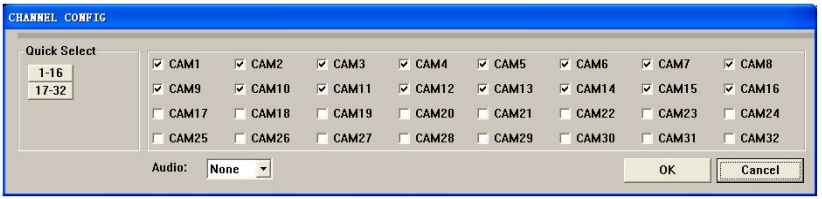

Figure5-10 Channel Configuration Dialog for 16-channel Playing Back Mode

Then click '**OK**' to play back.

TIPS
Click any channel and magnify it to see the single channel. Click again to return to the former playing back mode.

5.3 Other Functions

5.3.1 Record File Backup

Click and enter the following menu:

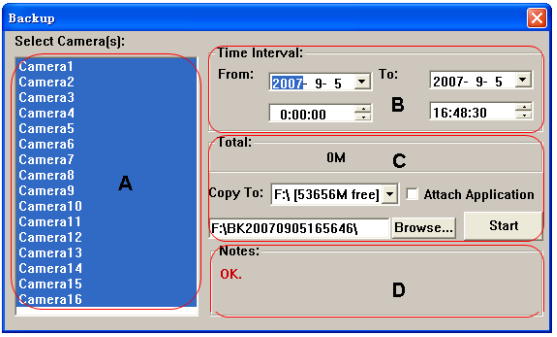

Figure5-11 Recorded Files Backup

Users can select corresponding cameras and copy the record files to another path in this area. This is the file backup function of the system.

The interface is divided into four areas:

- **A**: Camera Selection Area
- **B**: Time and Date Selection Area
- **C**: Operation Area
- **D**: Information Area

In A area, users can select one or more cameras.

In B area, users can set start time/date and end time/date, and then backup the files recorded by channels selected in an area by the time interval.

In C area, users can set backup path.

Click '**Start**' to backup files.

5.3.2 Delete Record Files

Click and the following window will appear:

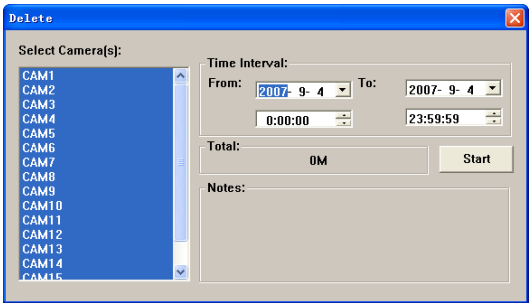

Figure5-12 Delete Recorded Files

Users first select the channel on the left side, and then select start time/date and end time/date of the record files, click '**Start**' to delete files.

5.3.3 Capture Pictures

The definitions of the function buttons are as below:

: Capture picture

: Print setup

: Print captured picture

NOTICE

This function is valid only in playback pause mode of single channel.

When in single channel playing back pause mode, automatically the following color control panel (Figure6-13) will appear, by which user can make color rectification for the present channel, including brightness, contrast, saturation

and hue, and press '**Default**' to recover to the original settings.

Figure5-13 Color Control Panel

When in the single channel playing back pause mode, click and the following window will appear as below:

Figure5-14 Capture Multiple Images in Sequence

Select path and click '**Save**' to save the picture. User can also print the images that have been captured.

Click and make corresponding print setup as below:

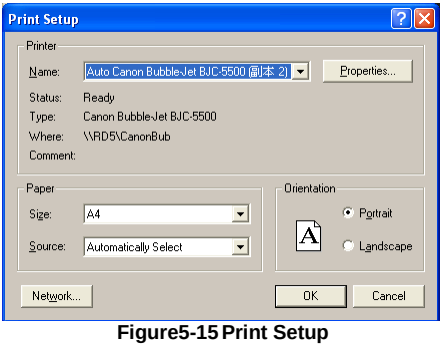

Figure5-15 Print Setup

Click users can have print preview as below:

Figure5-16 Print Preview

Select Position and then click + or - to move the picture upward, downward, leftward and rightward. Select Size and then click + and - to zoom in and out the image. Press Default return to the original settings. Press '**Print**' in the print preview window, users can print the image directly.

5.3.4 Image Zoom in/out

When in single channel playing back state, the zoom control icons will appear. Select and click on the channel will zoom out the image. By clicking continuously, the image will be zoomed out continuously. Select and do the some operations to get the opposite effect. Click and recover the original size. Take the following three pictures for example.

Figure5-17 Example: original size

Figure5-18 Example: zoomed out

Figure5-19 Example: zoomed in

6 IE Client

Remote Live Surveillance

Surveillance system supports Remote Surveillance through LAN, Internet, and Intranet. Simply enable web cam function of the system on a computer which is connected to Internet, and the computer system will become an Internet web cam server. On any other computer that connects to Internet or the same LAN network, input the SuperDVR server address in IE browser, the end users can get high quality real time image from the server and also control the P.T.Z devices.

6.1 Remote Surveillance Server Configuration

Users should firstly enable the Web Camera Services in Basic Configuration (refer to Figure4-1) and set other settings as below:

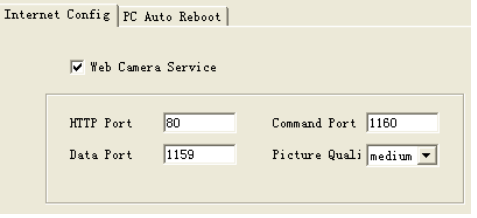

Figure6-1 WebCam Server Configuration

HTTP Port
Web service & download service port, default value is 80.

Data Port
Data transmission port, default value is 1159.

Command Port
Control command port, default value is 1160.X

Picture Quality
Default value is medium.

6.2 Accessing IE client

If users want to remote view pictures, the IE client should be connected to LAN or Internet. And then enable network server in the unit. Please refer to Fig7.1 IE client Server Configuration. This unit supports IE browser, not any client software installed. And it supports Win XP and vista.

Input the IE client server IP address in Internet Explorer and selected install ActiveX control, then the following figure appears:

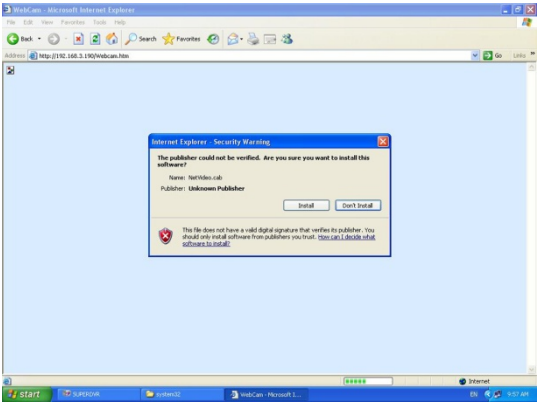
Internet Explorer - Security Warning
The publisher could not be verified. Are you sure you want to install this software?
Name: NetVideo.cab
Publisher: Unknown Publisher
Install
Don't Install
This file does not have a valid digital signature that verifies its publisher. You should only install software from publishers you trust. How can I decide what software to install?

Figure6-2 WebCam install interface

Click install button, then the WebCam main interface will appear as below:

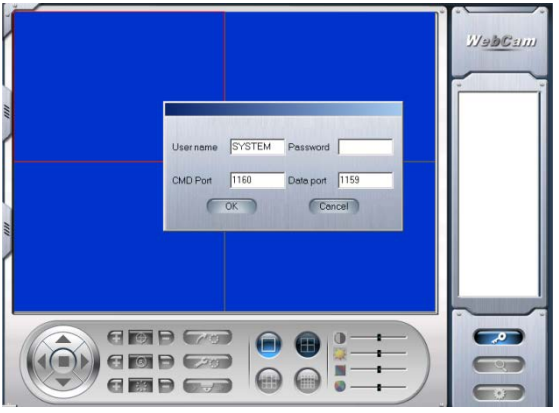

Figure6-3 WebCam Login interface

NOTICE: The default User name is SYSTEM with no password. Users can set user name and password at the server. Click OK and then enter into WebCam Main interface.

Figure6-4 WebCam Main interface

Corresponding Explanations:

Icon	Description
	means the dome rotate up. means the dome rotate down. means the dome rotate left. means the dome rotate right. means the dome stop rotating.
	'Focus' button. Click button near 'Focus' button to have long focus. Click button near 'Focus' button
	'Zoom' button. Click button near 'Zoom' button to zoom in the locale picture of this camera. Click button near 'Zoom' button to zoom out the locale picture of this camera
	'Iris' button. Click button near 'Iris' button to increase light of the dome. Click button near 'Iris' button to decrease light of the dome.
	Go to the presenting Point
	Set the Presetting Point
	Speed dome. Adjust PTZ speed. It sets the rotational speed of the PTZ

	Single channel with full screen display
	Four channel with four pictures display
	Contrast adjustment
	Brightness adjustment
	Hue adjustment
	Saturation adjustment
	Log in/ Log out
	Record playback
	System Configuration
	Enable the Lan that is Master stream, has higher frame rate and needs higher network bandwidth; Internet that is sub stream, has low frame rate and requires low net work bandwidth. Users can select the stream according to their bandwidth.

Table 7-1 the function of the main interface buttons

Click the right mouse in the main interface a sub menu will appear:

Open Stream: Click this item, selected channel will open

Close Stream: Click this item, selected channel will close

Close All: Click this item, all channels will close

Full Screen: Select this item, the picture will display in full screen. Double click or click right mouse to return to the previous interface.

6.3 Remote playing back

6.3.1 Record play back and control

Click button on the Webcam main interface, the remote play back picture will appear:

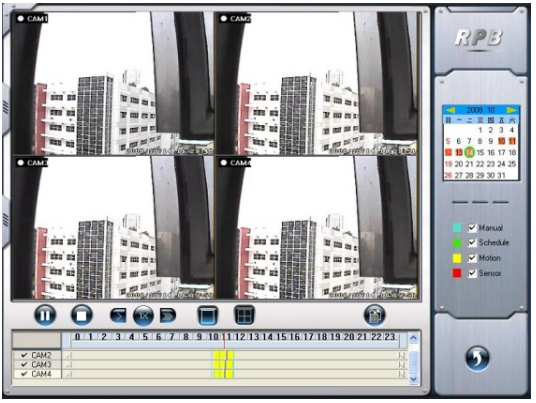

Figure6-5 Remote play back

Explain of the button functions:

: Play/ Pause

: Stop

: Adjust the speed of playing back. Users can select suitable play speed in needed.

: Playing back backup. Back up record data of server-end.

Users can click Backup, enter into the below interface:

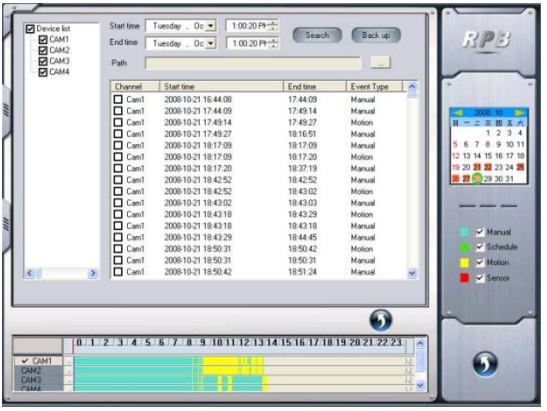

Figure6-6 Remote backup

STEP1： Select the date, channel, then click Search button. It will list all files recorded in the day.

STEP2： Click Browse button, set the saving path.
STEP3： Select files in the search area. Users can hold shift button of keyboard and select multi files with mouse simultaneously.
STEP4： Click Backup button to do remote backup.
Notice: the backup files are AVI format. Users can play with the third player directly.

Click the right mouse in the search area, a sub menu will appear:

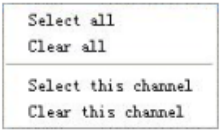

If users select all channels, click Select all, then all check box before channels will be selected. Users can click Clear all to clear all selected channels; if users select a certain channel, click Select this channel, then just this channel be selected only. Users can click Clear this channel to clear that selected channels.

: Return to previous main interface

: Multiple Channels playing back control

The system default playing back mode are single and four channel. In case users need to change to other channels, then click button, the following channel configuration window will appear:

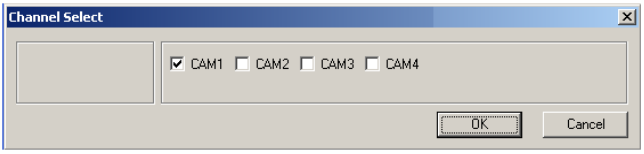

Figure6-7 Channel configuration window for 1 channel play back mode

Users can select one channel from all the available channels for playing back.

Click , users can play back in four channels mode. Four channels configuration window will as show as below:

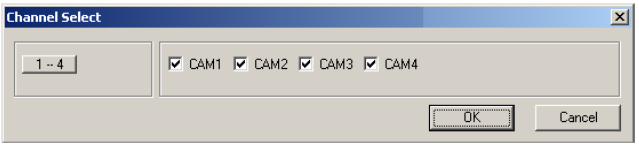

Figure6-8 Channel configuration window for 4 channel playback mode

Users can select any four channels from all the available channels for playing back.

The following area shows the record files of different channels:

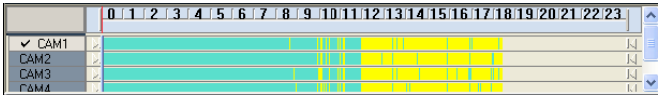

Figure6-9 Data Preview

Data preview shows the record data for different channels in corresponding time, the left side shows the available channels. When a certain channel has been selected for playing back, the background color will be highlighted, or its dark gray and a tick sign will appear beside the channel title.

The data preview area at the center gives details of the record files. Different colors of the bar show different types of records. The following are the definitions of the color bar:

: Manual Record Events

: Schedule Record Events

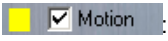

: Motion Detection Record Events

: Sensor Alarm Record Events

The ruler on top of the bar shows the hours in whole day. Right-click the ruler, it will be magnified 10 multiples. Therefore, users can see the time marks in details.

STEP1 When users want to search for a certain section of record, draw the bar to the desired position. If necessary, right-click the bar to see the magnified time marks for precise search.

STEP2 Users can click button to play the selected record, Then return to live display mode after finishing remote playback, it will display a word ‘Connecting…’on the screen. And users may click “Large Picture”or“Quad Picture”button to fresh screen to get live picture.

6.4 System setup

Click and enter into the main setup interface.

Figure6-10 Basic Configuration

Notice: When multi-client accessed the system configuration interface simultaneous, the user who enters into that interface priority and then others will lack of accessing rights.

6.4.2 Basic Configuration

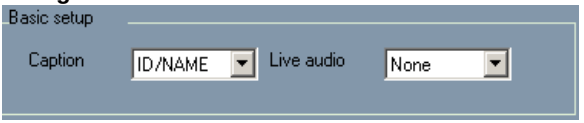

Figure6-11 Basic setup

1. Caption

There are four options: None, ID, Name and ID/Name for select from.

- ‘None’ means no title
- ‘ID’ means camera numbers, i.e.1,2,3 and so on
- ‘Name’ means camera names,i.e.Cam1, Cam2 and so on
- ‘ID/Name’ means both camera number and camera name,i.e.1/Cam1, 2/Cam2 and so on

2. Live audio

Supports one channel of microphone audio input signal on the PC motherboard and audio inputs on the card if it has… Users can choose on video channel associate these audio signals.

In the following area in the basic configuration page, users can input the computer user name and password in the relative boxes. Then when restarting the computer system, it will access to the system with the user name and password input in the boxes.

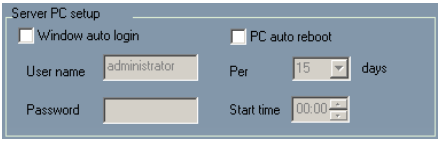

Figure6-12 Computer System Reboot Setup

As the windows system may become unstable after a couple of days to continue operating. It may cause SuperDVR system unstable. The software supports auto-reboot. Select PC auto reboot and set the interval by day, which will guide the system to reboot automatically according to the setups.

3. Alarm setup

The Alarm setup configuration is show as below:

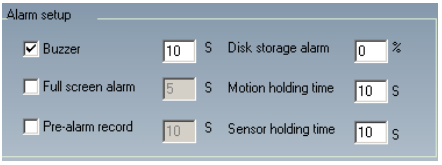

Figure6-13 Alarm triggering configuration

Relative Explanations:

1. Buzzer

Users can select whether to open the computer buzzer if the alarms have been triggered also select how long the buzzer rings

2. Full screen alarm

Users can select whether channel will be full screen when alarm triggered. Set the full screen hold time here

3. Pre-alarm record

Users can select whether to enable alarm pre-record and also pre-record time

This option is for users to see remote live view.

4. Disk storage alarm

If the Partition free space is less than the set percent, it will stop recording or recycling, but give alarm tips according to the settings

5. Motion holding time

The continuous recording time after motion stopped

6. Sensor holding time

The continuous recording time after sensor stopped

6.4.3 Camera setup

Click and the camera setup configuration will appear as below:

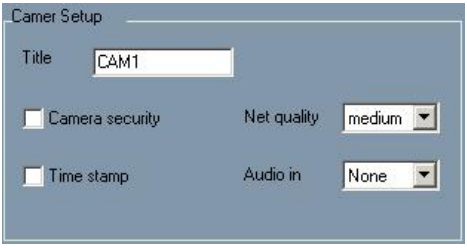

Figure6-14 Camera setup configuration

1. Title

Channel name. Users can set the channel name from Cam1, Cam2, Cam3 and Cam4.

2. Camera security

Users are divided into two standards: normal user and super admin. By selecting this option, only administrator can see corresponding channels.

3. Time stamp

If selecting the check box, record time will be displayed on the screen when playing back the record

4. Net quality

There are five options to choose from: lowest, lower, medium, higher and highest. Higher picture quality is, the picture is clearer.

5. Audio in

If users select the check box, Webcam will record audio when it records video. Otherwise, it will not record audio.

Notice: The default setting is that Audio input1 matches channel1 and Audio input2 matches channel2

If click 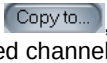 , users could copy the setting of this channel to any other selected channel.

6.4.4 Schedule configuration

Click the icon and enter Schedule Configuration page as below:

Figure6-15 Schedule configuration

There have three kinds of record modes: schedule record, motion detection and Sensor alarm record. We provide users to set schedules from Sunday to Monday separately for all of the three record modes. Sensor alarm recording mode has the highest priority among others.

When users need to edit schedule for a channel, select the camera name in the left Camera group firstly.

Click icon and brush on the weekday schedule to add time; click icon and click on the weekday schedule to delete time.

If click

, users could copy the setting of this channel to any other selected channel.

6.4.5 Alarm configuration

Click icon and enter into alarm configuration as show as below:

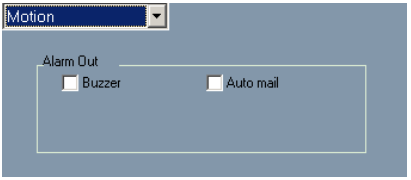

Figure6-16 Alarm configuration

Users can set the alarm type: Motion and other. There are two alarms out options to choose from: Buzzer and Auto mail.

1. Buzzer

Enable buzzer on board for alarm

2. Auto mail

When alarm triggered, the system will send mail to users automatically.

If click Copy to..., users could copy the setting of this channel to any other selected channel.

6.4.6 Record configuration

Click icon and enter into record configuration interface as below:

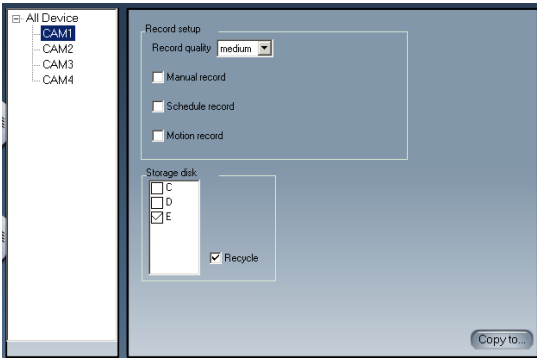

Figure6-17 Record configuration

1. Record setup

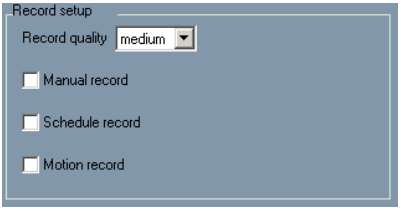

Figure6-18 Record setup

According to different record triggering methods, users can set three kinds of record modes:

- Manual record
- Schedule record
- Motion record

Users can use multiple cameras to record, every camera works separately and record file also saves relatively.

a. Record quality

There are five modes can be selected from: lowest, lower, medium, higher and highest. Higher the record quality is, clearer the record image is.

b. Manual record

By selecting this option, the relative camera image will be recorded and saved all the time.

c. Schedule record

Schedule record option

d. Motion record

By selecting this option, users can set relative channels' record mode as motion detection.

2. Storage disk

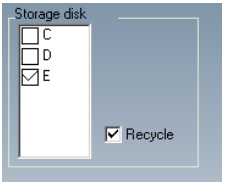

Figure6-19 Storage disk

Users can store record file by selecting storage disk. Tick off 'Recycle' check box, users can set whether to continue recording to cover the earliest video file when the disc storing video files is full.

If click Copy to..., users could copy the setting of this channel to any other selected channel.

6.4.7 Motion configuration

Click icon and access to motion configuration interface as below:

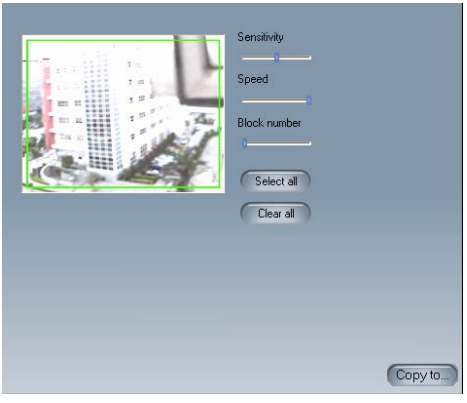

Figure6-20 Motion configuration

Definition of the setup items:

1. Sensitivity

Users can set motion detection sensitivity here.

2. Speed

Motion detection sensitivity

3. Block number

Set grid's number

4. Select all

Select all the areas of the channel as detection area

5. Clear all

Clear all the detection areas and then users can select customized detection areas by cursor.

If click

, users could copy the setting of this channel to any other selected channel.

6.4.8 EMAIL Configuration

Click icon and access to Email configuration interface:

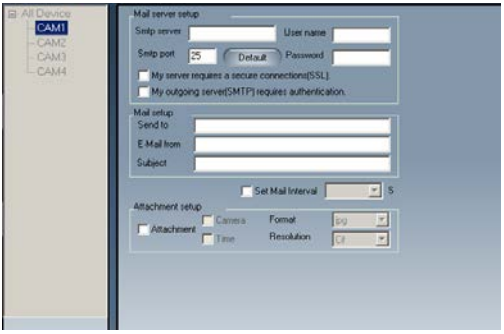

Figure6-21Email configuration

1. Mail server setup

Figure6-22Mail server setup

In this area, users can set receiver and sender's E-mail SMTP server and address. Note: the address of receiver and sender can be the same.

Relative Definitions:

Smtp server: Sender's SMTP, such as smtp.yahoo.com

User name: Sender's User Name

Smtp port: Mail server's port, the default value of mail server is25.

Password: Sender's Password

Users can select 'My server requires a secure connections' or 'My outgoing server （SMTP）requires authentication' check box according to server mail service of mail service supplier.

2. Mail setup

Figure6-23Mail setup

Relative Definitions:

Send to: Receiver's E-mail Address

E-Mail from: Sender's E-mail Address

Subject: E-mail Subject

Users can select 'Set Mail Internal' check box to set email send time, such as 5 seconds, 10 seconds and so on.

3. Attachment setup

Figure6-24Attachment setup

Enable 'Attachment', then the present image will be sent to appointed mailbox when an alarm triggered.

Relative Definitions:

Camera: Channel Name

Time: Display Time

Format: Image Format

Resolution: Cif and QCif

6.4.9 P.T.Z Configuration

Click icon then enter into the P.T.Z configuration as below:

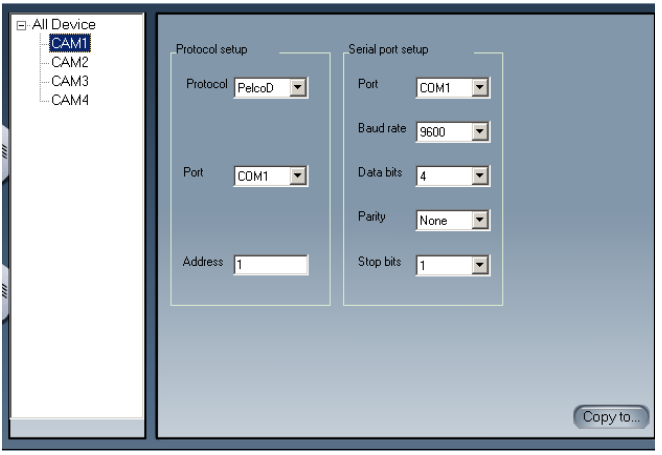

Figure6-25P.T.Z Configuration

1. Protocol setup

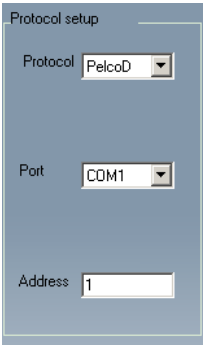

Figure6-26P.T.Z Protocol setup

A. Protocol

Communication protocol of P.T.Z device

B. Port

Users can set serial port number

C. Address

Communication address of P.T.Z device

2. Serial port setup

Users should firstly enable the P.T.Z control function of certain camera and select a port number in P.T.Z Protocol Setup (refer to Fig7-26), and then set corresponding parameters in the area below:

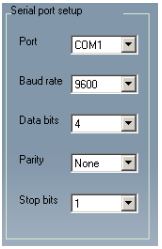

Figure6-27P.T.Z Serial port setup

A. Port

Users can set port number

B.Baud rate

Set P.T.Z device Baud rate, default value is 9600

C.Data bits

Default value is 8

D.Parity

Odd and even parity bit, default Null

E.Stop bits

Default value is 1

Notice: Users should look into the P.T.Z device and get Baud rate, Protocol and Address firstly, and then set other values accordingly.

If click

, users could copy the setting of this channel to any other selected channel.

6.5 Mobile Surveillance

6.5.1 Introduction to Mobile Surveillance

In SuperDVR system, the mobile surveillance can be realized by connecting the mobile phone to the system. For time being, the function is supported by Windows Mobile system and Symbian Series 60 Developer Platform 2.0 intelligent mobile phone system.

So far, the types of phones on which the function has been tested are shown as below table.

Parameter / Brand	TYPE	SYSTEM
DOPOD	Dopod 696	Windows Mobile 2003
	Dopod 818	Windows Mobile 2003
	Dopod 828+	Windows Mobile 2003
	Dopod 838 Pro(3G)	Windows Mobile 5.0

Parameter / Brand	TYPE	SYSTEM
O2	O2 Xda II	Windows Mobile 2003
	O2 Xda Atom(3G)	Windows Mobile 5.0
	O2 Xda Mini	Windows Mobile 2003
NOKIA	Nokia N70	S60 OS8.1a
	Nokia N73	S60 OS9.1
	Nokia N80	S60 OS9.1
	Nokia N-Gage	S60 OS6.1
	Nokia 3230	S60 OS7.0s
	Nokia 3250	S60 OS9.1
	Nokia 6260	S60 OS7.0s
	Nokia 6630	S60 OS8.0s
	Nokia 6680	S60 OS8.0s
	Nokia 7610	S60 OS7.0s
NOKIA	Nokia N-95	S60 OS9.2

Table 7-1 Mobile Phone of Supporting Mobile Surveillance

6.5.2 Client Configuration of Windows Mobile

Server configuration on SuperDVR needs to be set before the function on phone is activated. Please refer to Section 'Remote Live Surveillance'.

Client Configuration of Symbian 60:

Step1: Firstly, enable the network access on mobile phone and then run 'Web browser after the server configuration has been done.

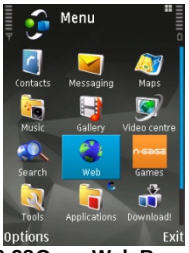

Figure6-28 Open Web Brower

Step2: Input the server address in a new-built bookmark. Click this bookmark to connect to the server.

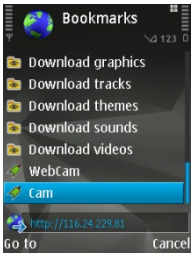

Figure6-29 Build a bookmark

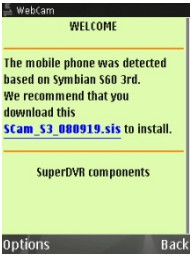

Figure6-30 Connect to Server

Step3: Click ‘Scam_S3_080919.sis’ to start downloading and a confirmation information window will pop up after downloading is finished.

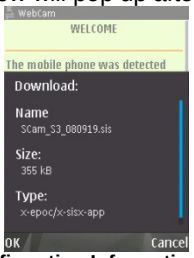

Figure6-31 Confirmation Information Window

Step4: Click ‘OK’, the system reminds of whether to install the ‘Webcam’.

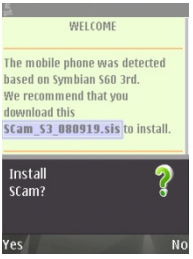
WELCOME
The mobile phone was detected based on Symbian S60 3rd. We recommend that you download this
SCam_S3_080919.sis to install.
Install SCam?
Yes
No

Figure6-32 Installing Configuration Information

Step5: Click ‘Yes’ to start installing. A Scam shortcut icon appears on the system menu after the installation has been done.

Figure6-33 Scam Shortcut icon in System Menu

Step6: Run ‘Scam’ by selecting the icon:

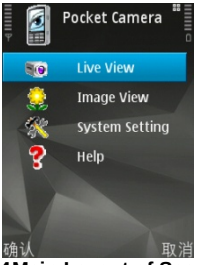

Figure6-34Main Layout of Scam

Step7: Enter the main menu by selecting ‘Live View’.A Setting window will pop up and select ‘Login Setting ’ to login.

Notice: In this interface, select ‘Image View’ users can browser and preview the snapped pictures ,‘System Setting’means in case, an alarm triggered, the alarm signal will pop up automatically to users’ mobile phone whenever their made other operations in the background.

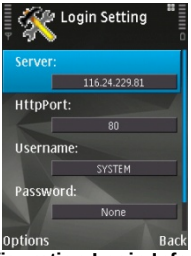

Figure6-35Configuration Login Information

HttpPort: server-side software to set the http port number, the default port number is 80. Click ‘Options’ and enters into advanced setting window.

Notice: The default User name is SYSTEM without password. Users can set user name and password at the server end.

Step8: Click Options to login, the live mobile surveillance is show as below:

Figure6-36Log in Successfully

Step9: Return to ‘Setting’ interface, select ‘Alarm Setting’ a dialogue will

appear as below, users can select items of alarm setting in needed.

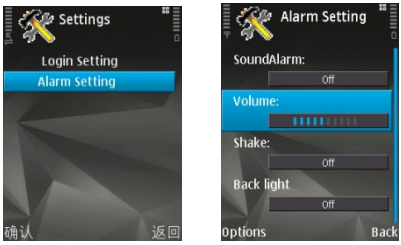

Figure6-37 Alarm Setting

Sound Alarm: Sound alarm

Note: The software is running in the background, what kind of methods (sound alarm or vibration tips) that users want to be informed when an unusual occurs in remote site.

Volume: adjust the sound

Back light: background light for Normal open

Note: By default, the mobile phone didn't do anything for 10 seconds, the back light of phone screen will be shut down in which causes great inconvenience to users for viewing site images in a long time, so open the back lights have been provided almost.

6.5.3 The operation method for iPhone mobile clients

At present, the software only supports version of iPhone os2.2 and above, if phone firmware lower than this version please upgrade it. Below is the operation method for iPhone mobile clients:

Step1：Enter into App Store function of iPhone

Step 2: Enable "search" function to search "SuperCam", the required programs will be displayed on the top of search box

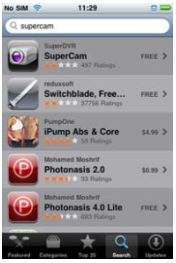

Step 3: Click SuperCam, enter into “introduce” interface and click FREE”, it will change into “INSTALL”

No SIM
11:29
Search
Info
SuperCam
FREE
SuperCam is a professional mobile phone client software for digital video recorders and IP cameras in CCTV surveillance (compatible models only). The software is for professional usage and copyright protected.
SuperCam
Live View
System Setting
Image View

No SIM
11:29
Search
Info
SuperCam
INSTALL
SuperCam is a professional mobile phone client software for digital video recorders and IP cameras in CCTV surveillance (compatible models only). The software is for professional usage and copyright protected.
SuperCam
Live View
System Setting
Image View

Step 4: Enter into iTunes Store password, click “OK” will display below interface

Note: if it was the first time for user to operate please enter into user ID; if there is no Store account, user need to apply one.

Step 5: Just be patient to download and install. After installed, SuperCam icon will display. Click this icon, a function interface will appear

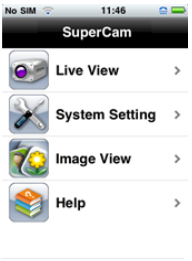

Step 6: Click “System setting”, enter into login interface. Enter into server’s IP address (or domain name), user’s ID and password. Click Back to save.

Step 7: Click Live View, the default Cam1 picture will be displayed. Click to capture picture.

Step 8: On function interface, click Image View to view the captured picture. Click or to switch to next or previous picture. Click to delete the current picture.

Iphone help

Pic1 Pic2 Pic3

Live View

After successfully installed SuperCam software, Click on System Setting (Pic 1), and then input Server IP address or Domain, User name and password to log in (Pic 2). If connected successfully, it will go to Live View of CH1 as default (Pic 3), please choose other desired channels from channel button underneath. Meanwhile, please note below functions:

1. : Switch channels 2. : Picture snap. 3. : PTZ control (if server camera is PTZ Camera only) (pic4)

PTZ Control buttons:

Item	Buttons	Explanations
1		pan
2	FOCUS	Long Focus Short Focus
3		return to live
4	ZOOM	Zoom in Zoom out
5	IRIS	Lighter Darker

Image View

Pic 4

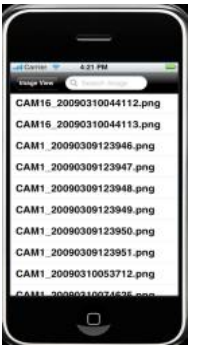

Pic 5

Item	Buttons	Explanations	Item	Buttons	Explanations
1		Previous picture	2		Next Picture
3		The last picture	4		Delete
5		The first Picture	6		Search Pictures, search page as Pic 5

6.5.4 The installation & operation methods for Android mobile clients

Software Installation

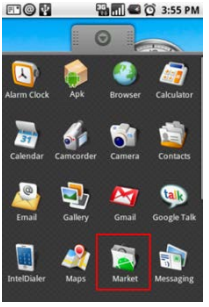

Step 1: run Google Market program

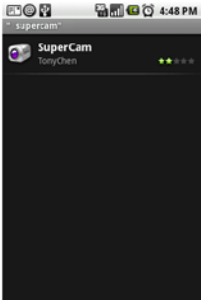

Step 2: search"SuperCam"

4:48 PM
SuperCam
TonyChen
SuperCam is a professional mobile phone client software for digital video recorders and IP cameras in CCTV surveillance (compatible models only). The software is for professional
Install

Step 3: press “Install” button

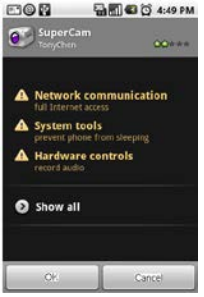

Step 4: click “OK” button

Step 5: user can view the download and install process in notifications; finished download, the software will install automatically.

Login

Enter into server’s IP address (or domain name), user’s ID and password.

Click “Remember server” to save the setting; click ▼ button can quick input saved server address, user name and password.

Main menu

【Playback】	playback record file	**【Image】**	image view
【Log】	log record	**【Server List】**	device list
【Live】	live view	**【Settings】**	software setting
【Information】	device information view	**【Help】**	software help center
【Logoff】	logoff and return to login interface		

Live view

（Fig 1）

（Fig 2）

Mark 1	Current viewing channel	Mark 2	Channel status
	Switch channels		PTZ, click to switch to Fig 2 interface
	Snap		record
	talk		Live audio
	Full screen		Return

▲	Upward rotates the PTZ	▼	Downward rotates the PTZ
◀	Leftward rotates the PTZ	▶	Rightward rotates the PTZ
■	Stop rotates the PTZ	⊕	Zoom In/Focus In/Iris Add
⊖	Zoom Out/Focus Out/Iris Sub	Preset	Select the preset point
Group	Set the cruise line		

Image view

◀	Previous	▶	next	⊕	Zoom in
⊖	Zoom out	🗑	delete	↩	Return to main menu

Record playback

（Fig 3）

（Fig 4）

Click the record file (Fig 3) to playback (Fig 4)

	Play/pause		stop
	Full screen		Return to record file interface (Fig 3)

Server list

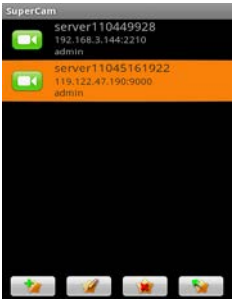

	Add a server list		Modify a server list
	Delete a server list		Return to main menu

Config interface

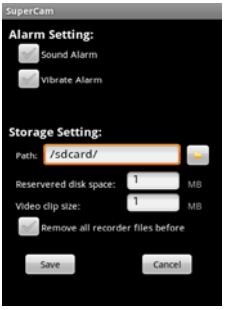

Alarm setting	Tick off Sound Alarm， when Video Loss/Sensor/Motion happen，trigger sound alarm; Tick off Vibrate Alarm, when Video Loss/Sensor/Motion happen，trigger vibrate alarm
Storage setting	User can setup the relevant parameters of mobile video. This function can be valid only insert SD card.
Path	Save path for mobile video files, the default catalog is

	/SDCard/. Click button to change path.
Reserved disk space	reserved SDCard disk space, when the disk space is less than setup value, the video will be stopped
Video clip size	Single video size. When the video size is greater than setup value, change another video files
Remove all recorder files before	delete all current video files

Information view

Device ID: the current connection device ID
Software version : The current connection device software version
Build date: the current connection device build date
Software version : The current use of mobile phone software version
Software build date: the current use of mobile phone software version build date

Appendix1 Frequently Asked Questions

Appendix 1.1 Installation

Appendix 1.1.1 Cannot Install the SuperDVR Driver
Possible causes:

- TD series capture card has not been installed. Before installing driver, users should install capture card hardware in the PCI slot in the computer case.
- TD series capture card has not been installed correctly. Please unplug the card and install it again or change to another PCI slot.
- Not compatible with PC hardware

Appendix 1.1.2 Why cannot run SuperDVR at the windows 2003 operate system?
Enabled Hardware Acceleration and DirectX Acceleration:

- Hardware Acceleration

STEP1： Right-click the mouse on the desktop, then select 'Properties→Setting→Advanced→Trouble Shooting'.
STEP2： Drag the acceleration bar to '**Full**'.
STEP3： Click '**OK**' to save the modification.

- DirectX Acceleration

STEP1： Click 'Start → Run', it will pop up '**Run**' window.
STEP2： Input 'dxdiag' and click '**OK**'.
STEP3： Select '**Yes**' in the pop-up dialog box, it will pop up '**DirectX Tools**' window.
STEP4： Select '**Display**' option.
STEP5： Click the three buttons-'**DirectDraw**', '**Direct3D**' and '**AGP Texture**'.
STEP6： Click '**Exit**' to exit the '**Directx Tools**' window.

Appendix 1.1.3 Can't find TD series Devices in Device Manager
Enter the Device Manager and cannot find corresponding TD series Devices, the possible cause may be as below:

- Windows system error. Restart computer.
- TD series card error. Change for a valid one.

- Install SuperDVR.

Appendix 1.2 How to Use SuperDVR

Appendix 1.2.1 Meanings of the indicator lights

- Grey- Normal state
- Red - Sensor alarm
- Yellow - Motion detection alarm
- Blue - Video loss
- Bottle Green - Manual record state
- Reseda - Schedule record state

NOTICE
Users can refer to Figure3-6 to learn more.

Appendix 1.2.2 How does the different record mode work?

Users can set more than one record modes in Record setup (refer to Figure3-5), but actually, there is only one valid record mode for recording.

The priority order of the record modes is: Sensor Alarm Record > Motion Detection Record > Manual Record > Schedule Record

Appendix 1.2.3 How to set recycling record mode on the system

Select '**Recycle**' in basic configuration, refers to Figure4-1.

Users can select the percent of used disk space to set up "disk shortage alarm." You can input percent manually or choose the selectable given items such as, 25%, 50%, and 75% to set up. For example, if selecting 50%, it will alarm to warn that your disk space has already been used 50%.

TIPS
It is recommended that install SuperDVR into the partition installed with windows system (normally C:), and save record files in HDD partition D: .

Appendix 1.2.4 How to set auto reboot function

In case, Microsoft Windows system continuously runs for a couple of days. The system may become unstable; therefore, it is suggested to restart the computer every few of days.

In the basic configuration (refer to Figure4-1), input Windows user name and password (It is not SuperDVR user name and password), and select time interval, then the Windows system will automatically restart according to the set time.

In case the Windows system closed abnormally, i.e. power supply is cut off, and when computer reboot next time, SuperDVR system will automatically restart, and keep the settings as before.

TIPS

Users do not need enable auto reboot function, but it's suggested to input the Windows user name and password in the relative area, therefore when meeting abnormal system exit, users don't need to be troubled to input Windows and SuperDVR user names and passwords.

Appendix 1.2.5 How to quickly use the schedule record function
Press '**Shift**' or '**Ctrl**' key, and draw the cursor in corresponding areas to make schedules for multiple channels.

Appendix 1.2.6 What are the byte rates for different image qualities from highest to normal?
When on PAL system and the frame rate is 25 fps, bit rate for the highest image quality is about 120K Byte/s, and for the lowest image quality is about 30K Byte/s.

Appendix 1.2.7 The frame rate seems to be lower than what I set?
There is frame loss in image switch therefore the real record frame rate is about relatively lower than the theoretic value.

Appendix 1.2.8 Why I can't select more channels to backup?
Please draw the mouse in the channel selection area, or utilize Shift and Ctrl key for assistance.

Appendix 1.3 How to Use Network Function

Appendix 1.3.1 How to monitor on the client-side
First enable '**Web cameras service**' in basic configuration (refer to Figure4-1).

Input the server Internet address in IE browser on the client-side, and the necessary web cam driver will be downloaded automatically, and then users need to install the driver. After access the web cam main interface, click '**Login**' and input user name and password to log in the system.

Appendix 1.3.2 Why I can't download the client-side software?
The possible causes:

- The client-side computer has not properly connected to Internet or LAN.
- The server-end has not enabled '**Web Cameras Service**'.
- The default Http port is 80. It may be conflict with other Web servers, for example IIS. If true, please change another port.
- Windows XP SP2 will block the OCX download. You should enable 'Internet Option → Security Settings → Download unsigned ActiveX controls'.

Appendix 1.3.3 Why can't the server be configured at the client-side?
The possible causes:

- It cannot be configured at the client-side, when the server is being configured at the server-end.
- Only the last configuration is valid if server different configuration are deployed simultaneously.

Appendix 1.3.4 Why I can't see the images?
The possible causes:

- The VGA card is too outdated.
- Have not installed newer DirectDraw.
- SuperDVR cannot run in Window 98 system.
- Data port or command port is conflicts with other network services.
- The user is connected to Internet through LAN, and the network administrator has not enabled corresponding data port or command port.
- The client-side has installed firewall software that may stop video transmission.
- H.264 codec has not been installed properly, please download new version WebCam.
- Slow network speed.

Appendix 1.3.5 What should I do if the Internet speed is quite slow?
The more channels opened, and the slower the video transmission speed, therefore try to use one channel display mode when the network speed is slow.

TIPS
There may be some surplus channels that have no video input. Switching off the channels is of help to improve transmission speed. (Refer to '4.1 Basic Configuration' about switching on/off channels.)

Appendix 1.3.6 Why I can't start WebCam server or RPB server?
Possible causes:

Other software is using these ports. If so, please change WebCam ports configuration or stop other softwares.

Appendix 1.4 Other Questions

Appendix 1.4.1 Why computer display doesn't work, and why I can't access window system?
The capture card may not be well installed. Unplug the card and try it again.

NOTICE
Please unplug the power plug of the computer, so as to avoid damaging the motherboard chip set.

Appendix 1.4.2 Why I can't find the recorded files?
HDD space is not enough.

Appendix 1.4.3 Why the screens display is unstable with dithering and water-wave images?

Possible causes:

- Camera electrical power is not enough.
- There is external electromagnetic disturbance, or electrostatic disturbance of camera BNC connector (It is suggested to connect ground wire to the connector).
- User has not installed necessary VGA driver.
- VGA card problem. Try reinstalling the VGA card, or changing another VGA card.

Appendix 1.4.4 Why does it delay to play back, and it's slow to close and open the driver?

Possible causes:

- Windows system problem. Try to reboot the computer.
- There are too many recorded files or too many fragments on the HDD, therefore it takes time to search for the files, you need delete the files that you don't need, or need to make disk defragmenter now.
- Capture card problem.
- Computer hardware system is too outdated.

Appendix 1.4.5 Why I can't play back?

Windows media player has been damaged, or decoder has not been installed properly. It is suggested to reinstall the relative software system.

Computer problem, recorded files have been damaged. It is suggested to fix these files using SuperAVIFix program.

Appendix 1.4.6 Why do I see some gray blocks on time progress bar area when play back?

Possible causes:

- User has deleted these recorded files.
- SuperDVR has deleted recorded file when recycle option being is chosen.
- Recorded files cannot be opened because the recording is on.

Appendix 1.4.7 Why could I see some old record sections that didn't be covered when playing back?

Possible causes:

- You have ever selected disk partitions different from the current.
- These recorded files are being played back when covering it.
- Database of recorded log was damaged.
- You have ever installed SuperDVR on different directories.

Appendix 1.4.8 Precautions on changing system time

- The superDVR system provides the retrieving mechanism for video files, which must take the system time as a retrieving reference. To change the

computer time after installation will create a high risk of wrong time reference.

- Before superDVR is used, it must be confirmed whether the current computer time is correct.
- Deactivate computer auto time updating function of system.
- Make sure the motherboard of the computer is in normal state.

Appendix 1.4.9 If system time must be changed, please do following preparations first

1. If new time is later than current computer time (for example, change 2006/01/01 0：0：0 (current system time) to 2007/01/01 0：0：0 (target time)), the change can be made directly.
2. If new time is before the current computer time (for example, change 2007/01/01 0：0：0 (current system time) to 2006/01/01 0：0：0 (target time)), first stop the video recording, backup all video data. Turn off superDVR, change computer time, and re-start SuperDVR.

Appendix 1.4.10 How to use REPAIRDB to repair SuperDVR database

Enter the installation directory of SuperDVR.

C:\ProgramFiles\SuperDVR\SuperDVR,open the REPAIRDB.EXE file. The user ID is ‘SYSTEM’, and no password is needed to enter. After entering, please select database to repair.

Appendix 1.4.11 How to set power options of Microsoft VISTA system

After install VISTA system, you should enter the Start menu to choose ‘**Control Panel**’. Select ‘**System and Maintenance**’ link. And select ‘**Power**’ option in ‘**System and Maintenance**’ window. Lastly, Select the ‘**High Performance Change Plan Setting**’ option.

NOTICE
The digital video capture cards support Intel CPU on VISTA edition.

Appendix2 Quick Start for Using

Appendix 2.1 Requirements

Before installing the PCI card, check PC requirements:

- Pentium 2.8 GHZ
- 512 MB RAM
- Windows 2000 (SP4 min) or Win XP (SP2 min)
- NVIDIA Video Card with 64 MB min or similar
- DirectX 9.0 minimum
- 80 GB HDD

NOTICE
TD3104 and TD3316 support Windows 2000(SP4 min) or Windows XP(SP2 min).

Appendix 2.2 Installation Instructions

STEP1： Insert the PCI card (But do not connect the Camera yet).
STEP2： Launch windows.
STEP3： Windows will come up with Hardware wizard. Just click '**Cancel**'.
STEP4： Put the installation CD in and open up SuperDVR folder run the 'Setup' file.
STEP5： Follow the steps and in Windows XP, it will come up with a message say this program has not passed windows logo testing, just 'Continued anyway'.
STEP6： Reboot computer once it is completed.

For complete instructions, refer to user manual 1-7 chapters.

Once Boot up, On Desktop there will be 'SuperDVR' icon.

If this program recognizes the PCI card, program will open just fine. Please log in first to the program.

Once your program is opened, now connect the Camera.

Appendix 2.3 Troubleshooting

Appendix2.3.1 When opening the SuperDVR program, it says ' Can't find card '.

Reboot one more time. If still same problem, click 'Start - Program - SuperDVR - Install' and then uninstall the program. Reboot the computer. After reboot, go back to 'Start - Program - SuperDVR - Install'. Now click on '**Install**' to reinstall driver. Then Reboot.

If for some reason still 'Can't find card ', uninstall driver again. Shut down the computer. Move PCI Card to another slot. Reboot it. And click '**Cancel**' when windows detect it.

Then reinstall driver by going to 'Start - Program - SuperDVR - Install'.

For other setting in the program, please read user manual 1-7 chapters.

Appendix 2.3.2 How to setup the web client to monitor from Internet

1. On Main Computer where DVR Card Installed

STEP1: Make sure the computer connected to Internet. DSL or Cable Modem preferably.

STEP2: Find out your IP address. You can go to this link to find the IP address http://lawrencegoetz.com/programs/ipinfo/ .

STEP3: Open up the SuperDVR program and go to basic configuration. Check and ENABLE Web Camera Service and Remote Play Back Service.

STEP4: Make Note on Data Port, Command Port and RPB port.

NOTICE
If you are connecting to internet using router, you need to configure the setup of the router and do the port forwarding. Ports that need to be forwarded: 80, 1159, 1160 and 1161. Check your router manual on how to setup that.

2. On Remote Client Computer

STEP1: Minimum Requirement for the client computer:
- Pentium 2.8 GHZ
-512 MB RAM
- Windows 2000 (SP4 min) or Win XP (SP2 min)
- NVIDIA Video Card with 64 MB min or similar
- DirectX 9.0 minimum
- 80 GB HDD

STEP2: Open up Internet Explorer.
If you are running XP with SP2 follow the steps then: on Internet explorer, click 'Tools - Internet Option - Security - Custom Level', and enable '**Download unsigned ActiveX controls**'.

STEP3: In the IE textbox of the Internet explorer, input the IP address of Main Computer.

STEP4: Select '**Live Surveillance**' and click '**OK**' on displayed page.
This will download the webcam program. And then you can download Remote Playback as well.

STEP5： On Desktop now you should see 'WebCam' and 'Remote Playback' icon.

STEP6： Open up webcam, click '**Key**' symbol icon.
Username: system (Password blank unless you setup a password within the main computer).
Server: this the IP address of the Main Computer.
Data port: 1159 and Command port: 1160.

STEP7： Click '**OK**'. Now you should be able to view the live video from main computer.

STEP8： To play back the Video that has been recorded in Main Computer, Select '**Remote Playback**' on displayed page.

STEP9： Click on '**Config**'.
Remote server: the IP address of main computer.
IP port: 1161.

STEP10： Then click '**OK**'.

STEP11： Click '**Login**'. Now you should be able to play back the recorded video from Main Computer.

For more details information, please read user manual 1-7 chapters.

Appendix3 Function Tree

Appendix 3.1 SuperDVR Function Tree

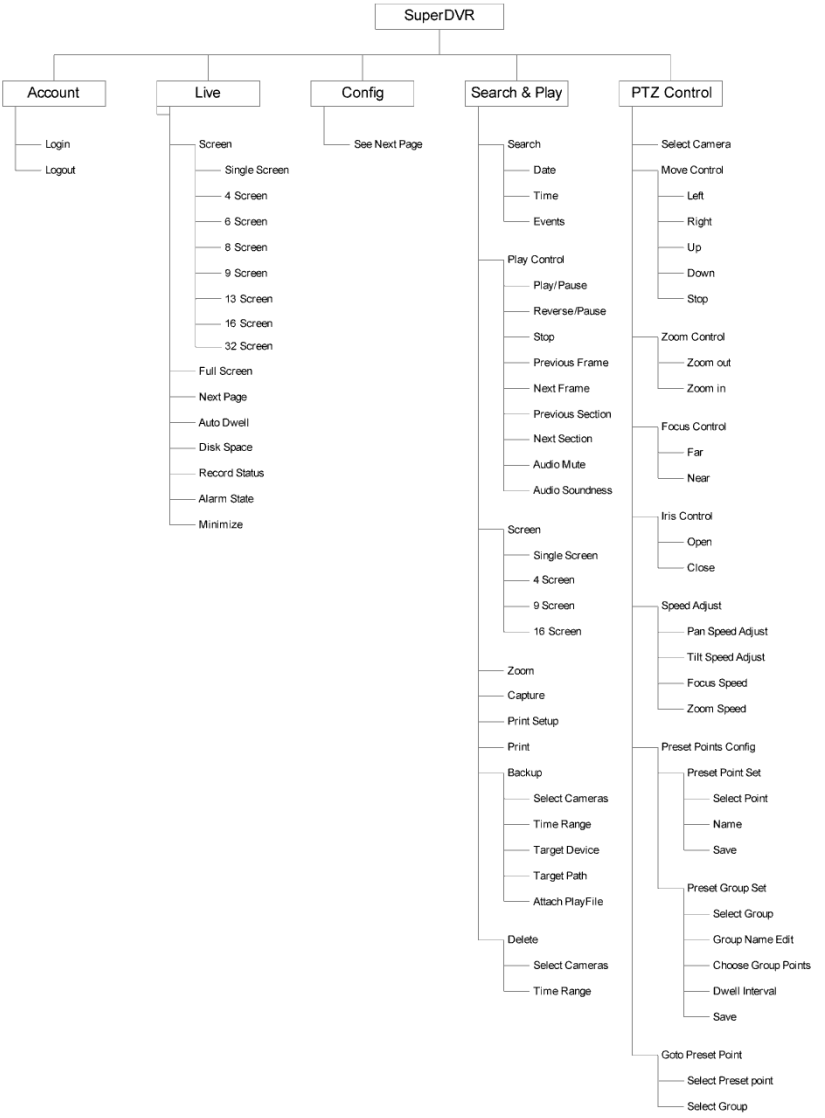

Tree1 SuperDVR Function

Appendix 3.2 System Configuration Tree

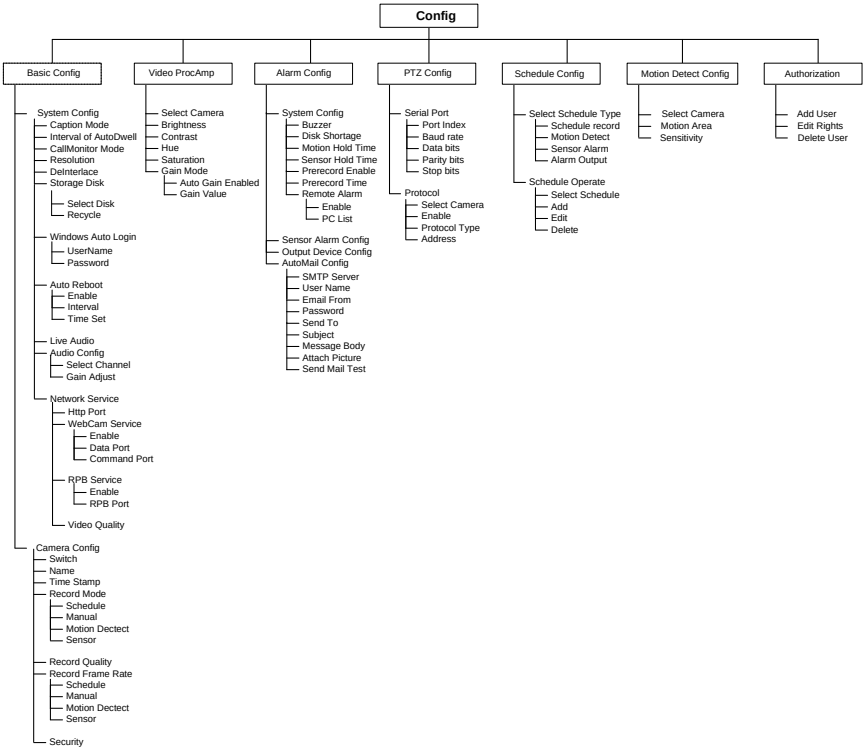

Tree2 System Configuration

Appendix 3.3 IE Client Function Tree

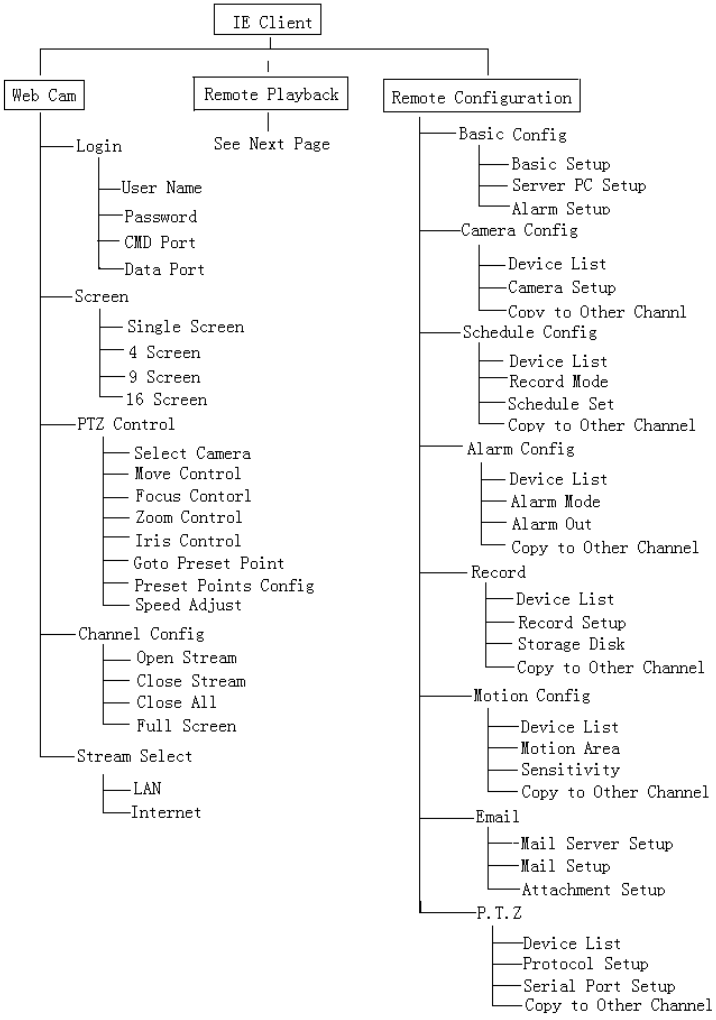

Tree3 IE Client Function

Appendix 3.4 Remote Playback Function Tree

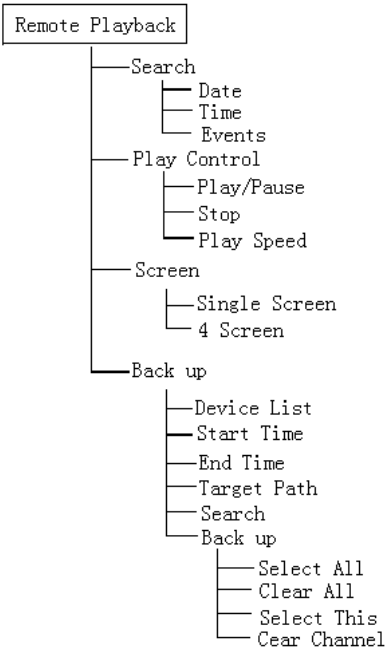

Tree4 Remote Playback Function